THE JOVRNAL 1952

R
974.48 T19j
1952

R
974.48
T19j

THE JOURNAL

RUTH REED
Editor-in-Chief

Associate Editors
MARILYN GOFF
ROBERT RICHMOND
ELIZABETH ROSITER

Published by the Graduating Class

of

Nineteen Hundred and Fifty-Two

Taunton High School

Taunton, Massachusetts

FOREWORD

Four years ago, we first walked through the doorway of Taunton High School. In the intervening years, we have acquired an education, made new friends, and enjoyed a social life which we shall never forget. Our training has been designed to give us a greater understanding of ourselves, our fellow men, and the world we live in. Conscientiously our teachers have tried to make us think for ourselves and stand on our own feet. Having finished high school, some of us have acquired the knowledge and skill required to earn a living; others have laid the foundation for future education in a college, university, teachers' college, or hospital.

Now we are graduating. We face a future which may be dark or bright, depending upon us. Let us hope that the measurement of our success as high school graduates will be the courage and determination with which we face the life which lies beyond the doorway of Taunton High School.

As the two-faced Janus, Roman god of the doorway, looked to the past and the future, let us too review our past in the pages of our yearbook; let us also continue to grow and to look for a greater understanding through the open doors of the future.

TABLE OF CONTENTS

DEDICATION 4

AN APPRECIATION 5

SENIOR OFFICERS 6

SENIOR SECTION 7

- a. Honor Roll 8
- b. Pictures 9
- c. Superlatives 33

FACULTY AND ADMINISTRATION 34

LOWER CLASS SECTION 38

ACTIVITIES 45

- a. Informal Pictures 47
- b. Club Pictures 51
- c. Sports 61

ACKNOWLEDGMENTS 67

AUTOGRAPHS 68

ADVERTISING 69

ADVERTISERS' INDEX 96

DEDICATION

With deep affection and abiding gratitude, we, the Class of 1952, are proud to dedicate our Journal to Lawrence B. Norton, submaster and head of the History Department, who, during his twenty-five years as a member of the Taunton High School faculty, has shared with his pupils his valuable experiences and has guided them on the path to good citizenship.

AN APPRECIATION

We, the members of the graduating class, express our sincere appreciation to Mrs. Edward F. Kennedy, Jr., for her years of faithful service to the Taunton High School as teacher, sponsor of the Student Council, and friend.

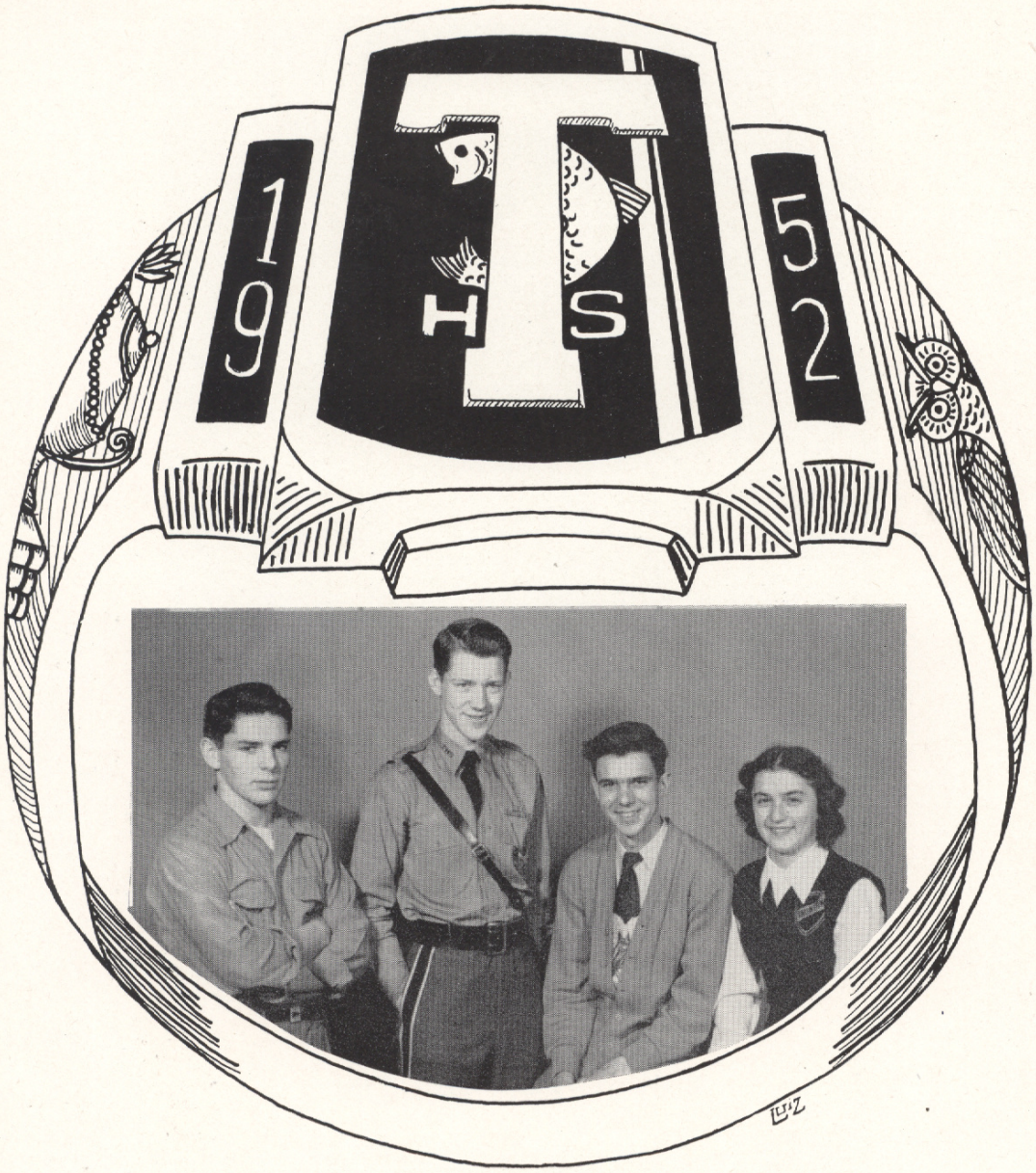

SENIOR CLASS OFFICERS

JOSEPH BOTELHO, *President*

WILLIAM LAWLOR, *Vice-President*

MARY BIEDAK, *Secretary*

EDWARD MEDAS, *Treasurer*

SPONSORS

MISS ANNA KELIHER

MR. HECTOR QUINTANA

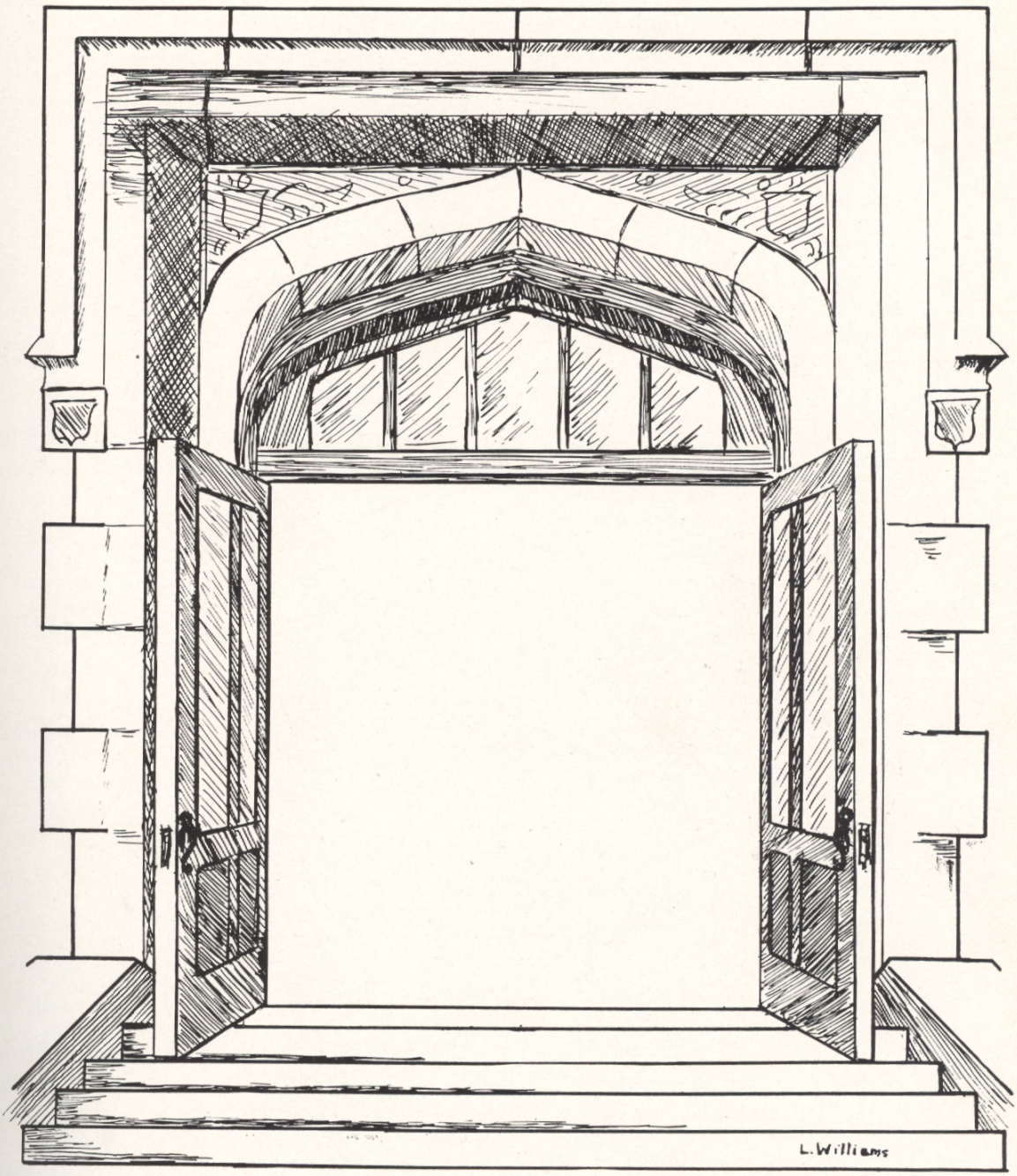

Seniors

"Wisdom is the principal thing; therefore get wisdom; and with all thy getting get understanding."

SENIOR HONORS

MAGNA CUM LAUDE

Carol Barber
Alice Donnelly
Lucille Emond
Sheila Fischman
Ralph Hagan
Joanne Hart
Lawrence Klein
Geraldine Poplack
Phyllis Rannacher
Ruth Reed
Barbara Reid
Joanne Roche
Elizabeth Rositer
Joan Smith
Lorraine Ventura
Priscilla Walters
Lura Williams

CUM LAUDE

Frances Baran
Nancy Bernacchio
Mary Biedak
Joseph Carr
Pauline Costa
Francisco de Andrade
John DeCosta
Irene Dupont
Joseph Ferrie
Wilma Francis
Lorraine Gilbert
Marilyn Goff
Lucille Gonsalves
Joanne Grant
Joan Kennedy
Arthur Lewry
Luann Moitoza
Carol O'Boyle
Lucille Patneaude
Charles Richmond
Barbara Smith
Pauline Smith
Carol Rogers
Anna Silvia
Karlene Steinecke (3 years)
Shirley Stiles
John Sullivan
Louise Treani
Robert Triveri
Constance Walker
Ann Wesley

NATIONAL HONOR SOCIETY

Class I

Carol Barber
Francisco deAndrade
Alice Donnelly
Irene Dupont
Lucille Emond
Sheila Fischman
Lucille Gonsalves
Joanne Hart
Ralph Hagan
Lawrence Klein
Lucille Patenaude
Geraldine Poplack
Phyllis Rannacher
Ruth Reed
Barbara Reid
Joanne Roche
Elizabeth Rositer
Joan Smith
Shirley Stiles
Lorraine Ventura
Constance Walker
Priscilla Walters
Lura Williams

Class II

Geraldine Cohen
Joyce DeSilvia
Charles Jackson
Lester Jewett
Richard Kingsbury
Elaine Shaw
Antoinette Tavares
Jacqueline Taylor
Gardner Tillson

SENIOR CLASS OF 1952

GABRIELLA C. AGUIAR
"Gail"
200 Highland Street Commercial
Hobby: Art, Horses
Activities: La Tertulia; Commercial Club; Chorus; Physical Education.
"Little, but—oh my!"

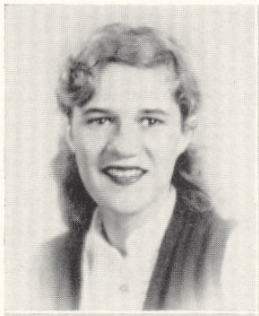

LORRAINE ETHEL ALMEIDA
"Lorry"
35 Third Street Home Economics
Hobby: Skating, Dancing
Activities: Chorus; Glee Club; La Tertulia; Home Economics Club.
"What sweet delight a quiet life affords."

JOSEPH AGUIAR
"Eggs"
17 Blinn's Court General
Hobby: Sports
Activities: Cadets, 1st Lieutenant; La Tertulia; Cheerleader; Junior Prom, Decorating Committee.
"Laugh and the world laughs with you."

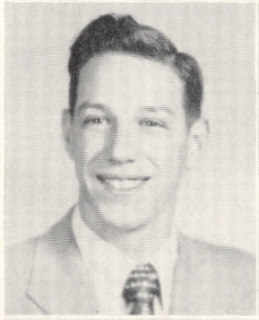

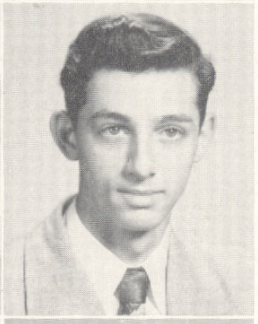

RICHARD JAMES ALMEIDA
"Dick"
20 Benefit Street Commercial
Hobby: Baseball
Activities: Commercial Club.
"Mischief, thou art afoot."

DOLORES ALBUQUERQUE
"Dee"
495 Whittenton Street Commercial
Hobby: Music
Activities: Commercial Club; La Tertulia; Glee Club; Physical Education; Chorus.
"Her smile is like the rainbow flashing from the sky."

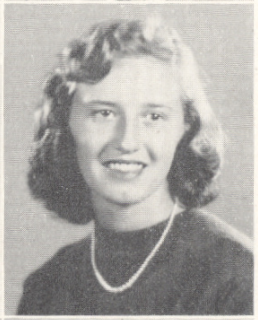

MARILYN MARIE ANDERSON
"Mal"
26 W. Weir Street Commercial
Hobby: Music
Activities: Le Cercle Francais; Commercial Club; Chorus; Glee Club; Physical Education.
"In character, in manner, in style, in all things, the supreme excellence is simplicity."

ALBERT ANTHONY ALMEIDA
"Beada"
32½ Winter Street General
Hobby: Sports
Activities: "T" Club, Secretary Football; Baseball; Basketball; Physical Education.
"It is the rare pleasure that especially delights us."

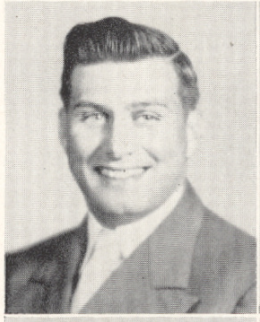

JOYCE B. ARCHIBALD
"Joy"
468 Winthrop Street Commercial
Hobby: Square dancing
Activities: La Tertulia; Commercial Club; Glee Club; Home Economics Club; Physical Education; Chorus; Library Assistant.
"Life without laughing is a dreary blank."

DANIEL MONIZ ALMEIDA
"Fuzzy"
103 Oak Street Commercial
Hobby: Skating, Dancing, Music
Activities: Commercial Club; Physical Education.
"Judge thou me by what I am."

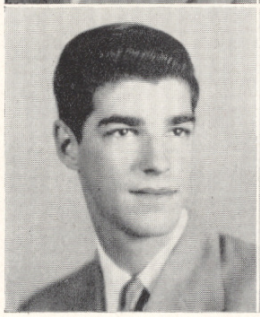

LOIS MAE BAILEY
"Lozie"
52 Tremont Street Nurses' Training
Hobby: Roller skating
Activities: Home Economics Club; Le Cercle Francais; Cafeteria; Library Assistant; Junior, Senior Proms, Proctor; Physical Education.
"She is very good to look at, and even nicer to know."

WILMA R. BAKER
"Willy"
104 High Street General
Hobby: Reading, Knitting
Activities: Girls' Public Speaking Club, President; Student Council, Treasurer; History Club; Assembly Program Committee; Le Cercle Francais; "Tauntonian" Staff; Homeroom Chairman (2); Junior Prom, Invitation Committee; Tri-Hi-Y, Program Chairman.
"Full of fun, merry all the day."

RICHALIE JOAN BERNARDINO
"Ricky"
193 School Street Commercial
Hobby: Collecting stamps
Activities: Girls' League; La Tertulia; Junior Classical League; Glee Club; Chorus.
"As quiet as the quiet skies."

FRANCES ANN BARAN
"Fran"
10 Cooper Street Academic
Hobby: Sports
Activities: Girls' League, Hostess; Le Cercle Francais; Junior Classical League; Chorus; Physical Education.
"Whoever yearns to see aright because her heart is tender
Shall catch a glimpse of heavenly light in every earthly splendor."

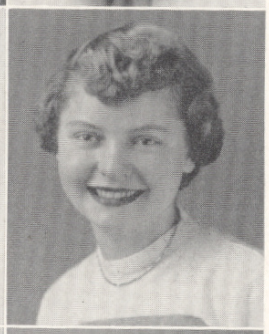

SHIRLEY JOAN BERUBE
"Shirl"
18½ E. Britannia Street
Nurses' Training
Hobby: Dancing
Activities: Girls' Sport Club; Le Cercle Francais; Physical Education; Basketball; Library Assistant.
"Never a trouble, never a frown—only a smile for everyone."

CAROL C. BARBER
"Cal"
18 W. Britannia Street Commercial
Hobby: Music
Activities: Chorus; Physical Education; Commercial Club; Girls' League, Hostess.
"'Tis good will makes her intelligent."

NATALIE BETTENCOURT
"Nat"
208½ School Street Commercial
Hobby: Music
Activities: Chorus; Glee Club; La Tertulia; Commercial Club.
"Happy let me be, and I'll be satisfied."

CYNTHIA BARKER
"Cyn"
Hobby: Sports
6 Clinton Street Academic
Activities: Chorus; Girls' Sport Club; Basketball; Badminton; Physical Education; Junior Classical League; Junior Red Cross Council; La Tertulia; Dramatic Club; Tri-Hi-Y, Treasurer; Journal Staff, Quotation Committee.
"Ever calm, yet always a smile, seems to be this lady's style."

MARY SOPHIE BIEDAK
34 Hopewell Street
Home Economics
Hobby: Sports
Activities: Senior Class, Secretary; Junior Class, Treasurer; Home Economics Club, President; La Tertulia; Student Council; Girls' League; Cheerleader; Senior Prom, Proctor; Junior Prom, Decorating Committee; Homeroom Chairman (2); Tri-Hi-Y; Chorus; Senior Prom, Orchestra Committee.
"She's cute, active, and gay, from early morn to the setting sun."

NANCY LEILA BERNACCHIO
"Nan"
62 Linden Street Teachers' College
Hobby: Sports
Activities: Girls' League, Hostess; Junior Classical League; Glee Club; Chorus; Physical Education.
"Ever gentle and ready to please."

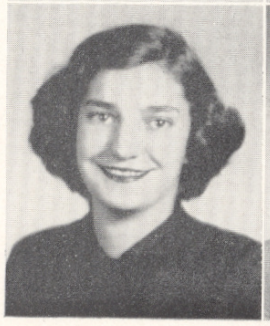

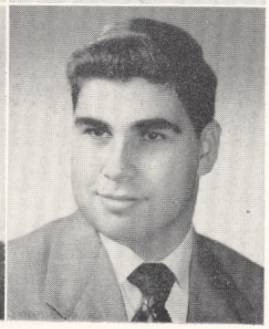

ALFRED E. BLANK
"Al"
30 Chester Street Commercial
Hobby: Sports
Activities: Cadets, Master Sergeant; Boys' Public Speaking Club; Junior Classical League; La Tertulia; History Club; Physical Education; Chorus.
"To myself alone do I owe my fame."

SENIOR CLASS OF 1952

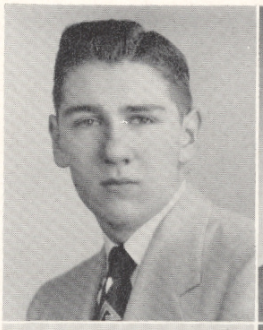

DAVID R. BLISS
"Dave"
2 Winthrop Avenue Academic
Hobby: Sailing, Movies
Activities: "Tauntonian" Staff; Hi-Y; Junior Classical League; La Tertulia; Cadets; Boys' Public Speaking Club.
"A smile for every fellow and two for every girl."

JANE E. BRIMICOMBE
"Lizzie"
18 Chester Street Nurses' Training
Hobby: Swimming, Skating
Activities: Home Economics Club, Treasurer; Journal Staff, Advertising Committee; Junior Classical League; Junior Prom, Decorating Committee; Glee Club; Junior Red Cross Council, Art Committee.
"The foundation of content must spring up in a woman's mind."

BETTINA BORDEN
"Betty"
126 Oak Street Nurses' Training
Hobby: Sports
Activities: Junior Classical League; Dramatic Club; Sport Club, Executive Committee; Softball; Basketball; Badminton; Glee Club; Majorettes; Physical Education; Tri-Hi-Y; Chorus.
"So simple yet sweet are her charms."

AUDREY JEAN BURDEN
"Aud"
120 Washburn Street Commercial
Hobby: Roller skating
Activities: Commercial Club; La Tertulia; Home Economics Club; Chorus; Physical Education.
"A quiet little maiden with a quiet little way."

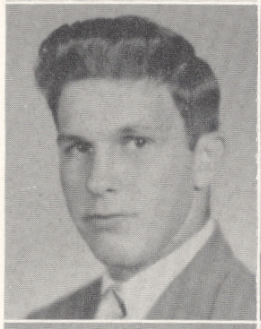

ROBERT A. BORGES
"Bob"
38 Somerset Avenue Mechanical
Hobby: Sports
Activities: Traffic Squad; Basketball; Band; Lunchroom; Physical Education.
"Tomorrow is coming—why hurry?"

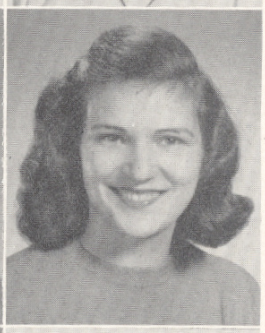

DOLORES MAY BUTLER
"Del"
37 Warren Street Commercial
Hobby: Horseback riding
Activities: Commercial Club; Spanish Club; Home Economics Club; Chorus; Physical Education.
"Oh! Then I saw her eye was bright,
A well of love, a spring of light."

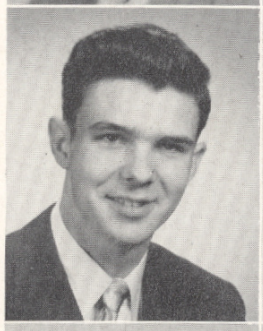

JOSEPH R. BOTELHO
"Joe"
12 Wilbur Street General
Hobby: Sports
Activities: Senior Class, President; Junior Class, President; "T" Club, Vice-President; Traffic Squad, Secretary, Treasurer; Junior Rotarian; Baseball; Basketball; Student Council; Junior, Senior Proms, General Chairman; Cafeteria.
"A true sport in every sense of the word."

MARICA N. CARAS
"Mary"
52 E. Water Street Commercial
Hobby: Swimming, Art
Activities: History Club; Homeroom Representative; Glee Club; Dramatic Club; Office Assistant; Student Council; Junior Prom, Decorating Committee; Tri-Hi-Y; Junior Red Cross Council; Commercial Club; Girls' Sport Club; Basketball; Badminton; Physical Education; Chorus.
"She is active, stirring, all afire; cannot rest, cannot tire."

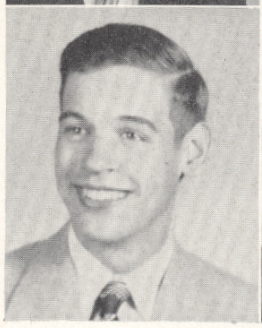

RICHARD BRADBURY
"Dick"
500 Broadway, Raynham
Technical, General
Hobby: Radio, Television
Activities: Junior Red Cross Council; Homeroom Representative; Boys' Public Speaking Club; La Tertulia; Cadets, 2nd Lieutenant; Music Appreciation.
"From the crown of his head to the sole of his foot, he is all mirth."

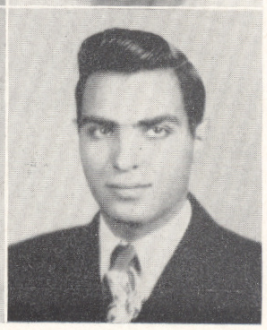

JOSEPH B. CARDOZA
"Joe"
43 Grant Street General
Hobby: Hunting, Fishing
Activities: La Tertulia.
"No other man is like to this."

JOSEPH PETER CARR
"Snookie"
35 County Street Academic
Hobby: Athletics, Scouting
Activities: Cadets, Major; Boys' Public Speaking Club, Secretary; Student Council; Boys' State Representative; Junior Rotarian; Traffic Squad; La Tertulia; Science Club; Journal Staff; Junior Classical League; Hi-Y, Treasurer.
"None but himself can be his parallel."

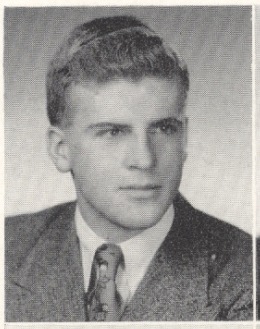

BEVERLYANN CHAPPRON
"Bev"
47 Lynnbrook Avenue Commercial
Hobby: Dancing, Sports
Activities: Commercial Club; Le Cercle Francais; Basketball; Library Assistant; Girls' Sport Club.,
"Filled to the brim with life and vim."

MARY ELLEN CARROLL
24 Sumner Street General
Hobby: People
Activities: Home Economics Club; Tennis Club; Chorus.
"She is a tranquil lass."

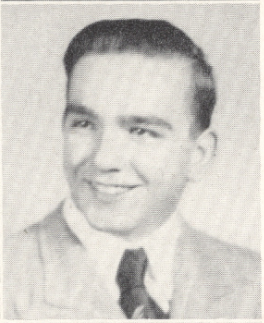

FREDERICK E. CHARVES
"Fred"
75 W. Adams Street Mechanical
Hobby: Art, Music
"Speed is his first love."

NANCY LEE CARTER
"Nance"
55 Johnson Street Academic
Hobby: Ice skating, Music
Activities: Girls' League, Hostess; Junior Classical League; Le Cercle Francais; Homeroom Chairman; Junior Prom, Guest Committee; Music Appreciation; Glee Club; Theory of Music.
"She's a wee one but a sweet one."

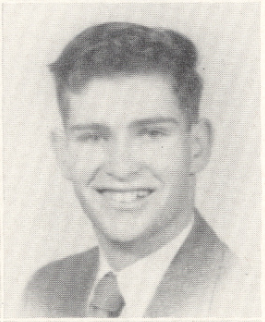

BRADFORD S. CHASE
"Brad"
46 Barnum Street Academic
Hobby: Tennis
Activities: Cadets, Captain; Tennis Club, President; Student Council; Junior Classical League; Science Club; La Tertulia; Boys' Public Speaking Club; Homeroom Chairman; Hi-Y.
"What, no women?"

JOANNE J. CASIMIRO
"Jo"
22 Wilbur Street Commercial
Hobby: Music
Activities: Commercial Club; Glee Club; Chorus; Music Appreciation.
"She's a woman, and, therefore, to be won."

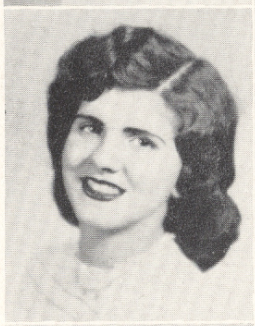

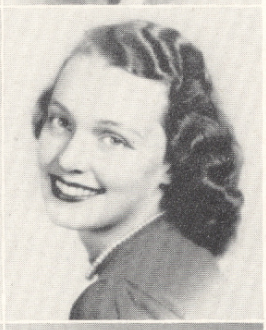

JAN D. COCHRAN
"Kansas"
156 School Street Academic
Hobby: Tennis, Skating
Activities: Junior Red Cross Council, Publicity Chairman; Homeroom Chairman; Journal Staff, Advertising Manager; Girls' Sport Club; Le Cercle Francais; Glee Club; History Club, Planning Committee; Tennis Club, Girls' Captain; Basketball; Office Assistant.
"What is the matter with Kansas?"

MARINDA ANN CHAMBERS
"Mickey"
28 Fruit Street General
Hobby: Dancing
Activities: Glee Club; Home Economics Club.
"Dance, laugh, and be merry."

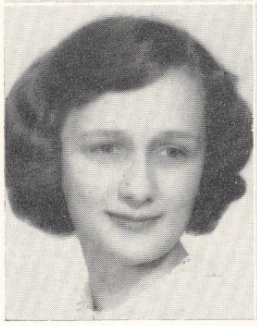

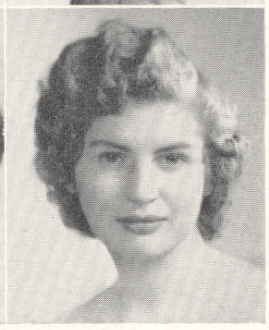

CYNTHIA CAROLYN COE
"Cindy"
45 Orchard Street Academic
Hobby: Travel
Activities: Le Cercle Francais; Library Assistant; Music Appreciation; Chorus; Physical Education.
"A maiden poised and self-possessed,
Youthful, attractive, and stylishly dressed."

SENIOR CLASS OF 1952

BARBARA A. COLLINS
"Barbie"
42 Bay Street Nurses' Training
Activities: Home Economics Club; Dramatic Club; Cafeteria; Junior, Senior Proms, Proctor.
"To know her is to like her."

DOROTHY E. CORREIA
"Dot"
60 Adams Street Commercial
Hobby: Skating
Activities: Commercial Club; La Tertulia; Physical Education.
"She is very quiet and just the kind that we will always keep in mind."

JOYCE MARY CONATY
176 S. Walker Street • Commercial
Hobby: Dancing
Activities: Commercial Club; Sport Club; Office Assistant; Library Assistant; Physical Education.
"She's cute and snappy
Smart and happy."

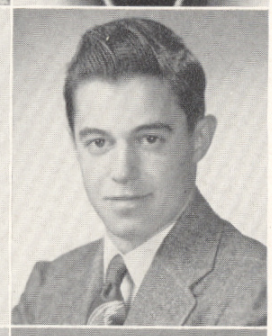

MANUEL CORREIA, JR.
"Manny"
4 Caswell Street Technical
Hobby: Hunting, Fishing
Activities: Boys' Public Speaking Club; La Tertulia; Physical Education.
"A little nonsense now and then is relished by the best of men."

DOROTHY CONWAY
"Dot"
168 Fremont Street
Home Economics
Hobby: Ice skating, Swimming
Activities: Library Assistant; Physical Education.
"Not very tall, not very small,
Sweet and fair and liked by all."

PAULINE CLAIRE COSTA
"Pauly"
66 Plain Street Teachers' College
Hobby: Music
Activities: Assembly Committee; Journal Staff, Advertising Committee; Glee Club; La Tertulia; Junior Red Cross Council; Homeroom Chairman; Library Assistant; Office Assistant; Chorus; Music Appreciation.
"Happy, clever, full of fun,
Known and liked by everyone."

CAROL PATRICIA CORBETT
"Carrie"
35 Prospect Street Academic
Hobby: Music, Reading, Dancing
Activities: Junior Classical League; Le Cercle Francais; Physical Edution; Driver Training Program; Musical Appreciation.
"Happy-go-lucky and carefree."

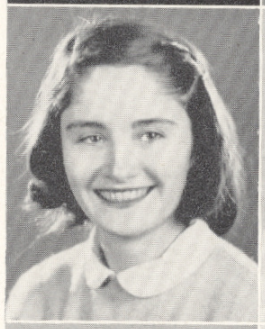

ANN BARBARA COTTER
"Annie"
16 McSoley Avenue Commercial
Hobby: Dancing, Bowling
Activities: Commercial Club; Sport Club; Office Assistant; Cafeteria; Physical Education; Chorus.
"O'er rough and smooth she trips along."

EVELYN JANET COREY
"Lynn"
29 Worcester Street
Home Economics
Hobby: Sketching, Swimming
Activities: History Club, Executive Committee; Home Economics Club, Executive Committee; Glee Club; Junior Prom, Decorating Committee; Physical Education.
"Her ways are ways of pleasantness."

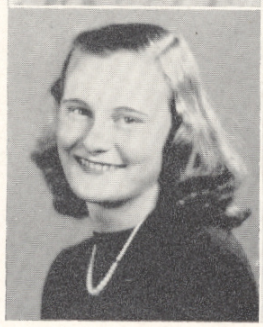

NANCY E. COTTER
"Nan"
16 McSoley Avenue General
Hobby: Music
Activities: Junior Classical League; Glee Club; Chorus.
"Follow me and thou shalt not lack amusement."

SENIOR CLASS OF 1952

HELEN VINSON COYLE
40 Marvel Street General
Hobby: Dancing, Records
Activities: Le Cercle Francais; Junior Classical League; History Club; Glee Club; Journal Staff, Quotation Committee; Junior Prom, Proctor; Music Appreciation.
"On pleasure she was bent."

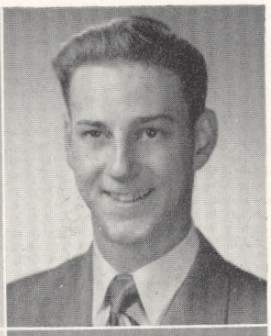

ROBERT JOSSELYN DARY
"Bob"
8 Smith Street Commercial
Hobby: Stamps, First day covers
Activities: Band; Orchestra; Commercial Club; Physical Education; Track Team.
"Never trouble trouble till trouble troubles you."

JOYCE L. CROSSMAN
"Joy"
389 Cohannet Street Commercial
Hobby: Music, Dancing
Activities: Dramatic Club; Science Club; Glee Club; Library Assistant; Chorus.
"Happy-go-lucky, joyous and free,
Nothing there is that bothers me."

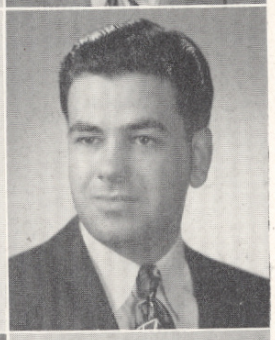

FRANCISCO C. DeANDRADE
"Frank"
12 Franklin Avenue Academic
Hobby: Fishing, Photography
Activities: History Club; La Tertulia, Treasurer; Cafeteria; Cadets; Physical Education.
"He that knows how to be silent knows much."

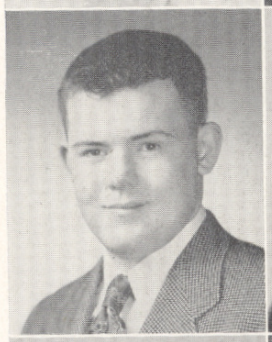

MILTON JAMES CURBISHLEY
"Chub"
9 Lawrence Street Technical
Hobby: Philately
Activities: La Tertulia; Cadets; Glee Club.
"I agree with no man's opinions; I have some of my own."

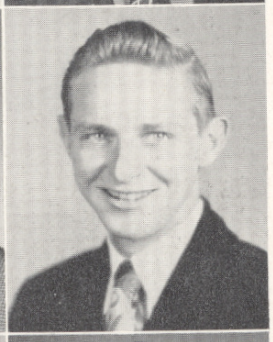

RALPH M. DEANE, JR.
"Deanie"
32 Union Street General
Hobby: Music
Activities: Band; Orchestra; Physical Education.
"The blush is beautiful but sometimes bashful."

GENE A. CUSHMAN
"Cushy"
17 First Street General
Hobby: Sports
Activities: Cadets, 1st Lieutenant; Physical Education.
"If he didn't have that twinkle in his eye,
You could probably call him bashful."

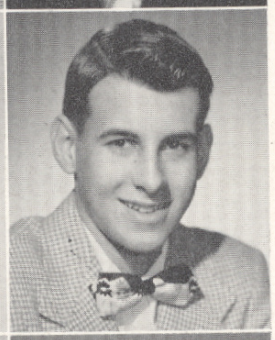

JOHN De COSTA, JR.
"Tiny"
7 Taylor Avenue Technical
Hobby: Mountain climbing
Activities: Traffic Squad; Boys' Public Speaking Club; La Tertulia; Journal Staff; Good Government Day Representative; History Club.
"He's full of fun and a good chum,
A friend to all and not just to some."

MARIETTA THELMA CYR
"Bertie"
Broadway, Raynham Academic
Hobby: Music
Activities: Journal Staff, Quotation Committee; Junior Classical League; La Tertulia; Girls' Public Speaking Club; History Club; Glee Club; Chorus; Physical Education; Music Appreciation; Girls' Sport Club.
"A well-balanced personality and sense of humor."

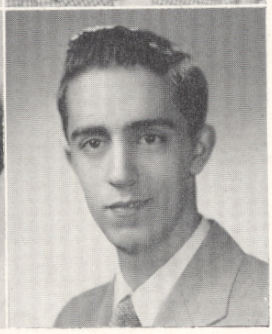

JOHN JOSEPH DEFRIAS
"Johnny"
12 Dean Avenue Mechanical
Hobby: Dancing
Activities: Physical Education; Glee Club.
"He takes life as it comes."

SENIOR CLASS OF 1952

ROBERT G. P. DeGRANGE
"De"
39 Hodges Avenue Technical
Hobby: Sports, Billiards
Activities: Student Council, Vice-President; "T" Club; Football; Basketball; Traffic Squad.
"I'm a straight out-spoken kind o' creetur,
That blurts right out wut's in my mind."

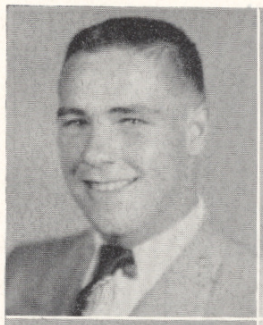

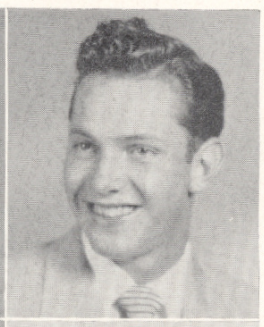

ROBERT HAMMOND DOTY
"Bob"
215 Norton Avenue General
Hobby: Dancing, Sports
Activities: Tennis Club; Intramural Basketball; Junior Red Cross Council.
"Sigh no more, ladies, sigh no more."

JEANNINE T. DESROSIERS
"Chicky"
17 Arthur Street Commercial
Hobby: Roller skating
Activities: Commercial Club; Dramatic Club; Library Assistant; Le Cercle Francais; Physical Education; Chorus.
"Not too serious, yet not too gay."

PAULINE DUCHARME
"Paul"
72 Winthrop Street
Nurses' Training
Hobby: Dancing, Roller skating
Activities: Homeroom Representative; Le Cercle Francais; Home Economics Club; Junior Prom, Invitation Committee, Guest Committee; Cafeteria; Physical Education.
"I hurry not; neither do I worry."

JAMES FREDERICK DOHERTY
"Jim"
762 Bay Street Commercial
Hobby: Sports
Activities: Physical Education; Commercial Club; Le Cercle Francais.
"He is silent, he is shy,
But there is mischief in his eyes."

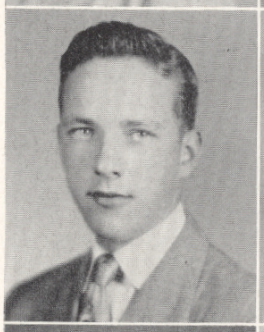

CAROL ANN DUNPHE
21 Clinton Street Commercial
Hobby: Dancing
Activities: Commercial Club, Secretary; Library Assistant; Glee Club; Le Cercle Francais; Physical Education; Chorus.
"It's nice to be natural
"When you're naturally nice."

JAMES WILLIAM DOHERTY
"Jim"
180 Berkley Street General
Hobby: Sports
Activities: Physical Education; Le Cercle Francais; Band; Orchestra.
"I could never be bored with life."

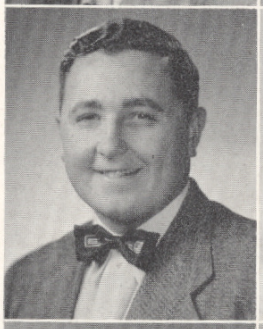

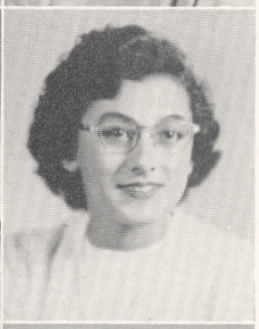

IRENE ANN DUPONT
5 Sandy Hill, Raynham Academic
Hobby: Reading
Activities: Girls' League; Junior Classical League; La Tertulia; History Club; Journal Staff, Quotation Committee.
"A brilliant mind, never proud,
Popular in every crowd."

ALICE FRANCES DONNELLY
4 James Street Academic
Hobby: Piano
Activities: Journal Staff, Quotation Committee; Girls' League, Hostess; Le Cercle Francais; Junior Classical League; History Club; Driver Training Program.
"She has friends—ah, yes, a pile
And for all she has a smile."

LOUISE MARIE DUSSEAULT
"Level Lou"
7 Kurt's Place Commercial
Hobby: Knitting, Sports
Activities: Le Cercle Francais, Executive Committee; Glee Club; Dramatic Club; Commercial Club; Library Assistant; Office Assistant; Tri-Hi-Y.
"For nature made her what she is,
and ne'er made such another."

SENIOR CLASS OF 1952

ANN LOUISE DUTRA
"Shorty"
33 Caswell Street Nurses' Training
Hobby: Dancing
Activities: Home Economics Club; Junior Classical League; Physical Education; Chorus; Music Appreciation; Driver Training Program.
"Happy am I, from care I'm free, Why can't they all be contented like me?"

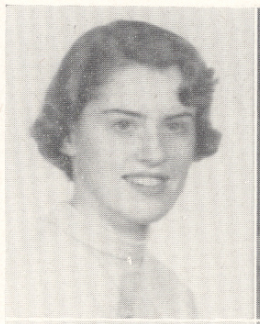

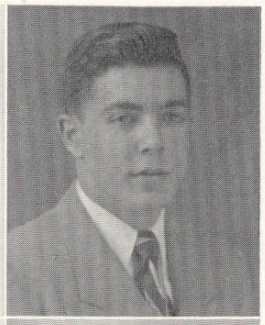

JOSEPH FRANCIS ENOS
"Cheetah"
38 Godfrey Street General
Hobby: Sports, Fishing
Activities: Glee Club; Physical Education.
"Pleasure and action made the hours seem short."

DAVID DWYER
"Dave"
46 Ashland Street Mechanical
Hobby: Sports
Activities: Physical Education.
"No Cupid's dart e'er pierced his heart."

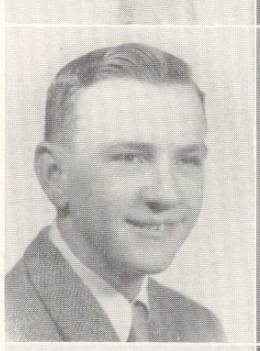

SHIRLEY MABEL ERWIN
"Shirl"
396 Winthrop Street Commercial
Hobby: Music
Activities: Commercial Club; Glee Club; Homeroom Representative; Physical Education; Chorus.
"The sweet expression of her face Is but a hint of the virtues which lie behind."

LUCILLE G. EMOND
"Toots"
26 Van Buren Street General
Hobby: Sports, Dancing
Activities: Girls' League, Hostess; Le Cercle Francais; Junior Classical League; History Club; Assembly Program Committee; Dramatic Club; Girls' Sport Club.
"A rare combination of sports, frolic, and fun."

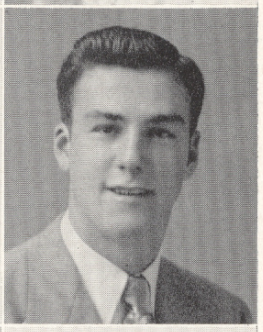

HERBERT J. FERREIRA, JR.
"Herbie"
34 Wilbur Street Commercial
Hobby: Sports
Activities: Commercial Club; Glee Club; Football; Physical Education.
"Good humor is always a success."

DELORES MAY ENOS
"Dee"
37 Plain Street Commercial
Hobby: Swimming, Travel
Activities: Commercial Club; Cafeteria; Office Assistant; Glee Club.
"She may be little, she may be shy, But there's a twinkle in her eye."

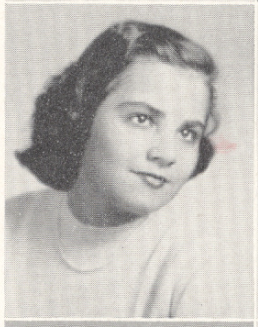

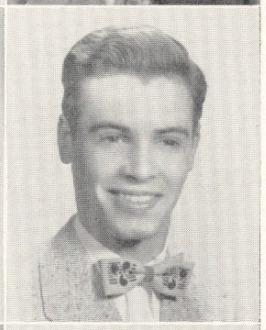

JOSEPH ARTHUR FERRIE
"Professor"
56 Cedar Street Commercial
Hobby: Swimming, Dancing, Singing
Activities: Commercial Club, President; Dramatic Club, Vice-President; La Tertulia; Cadets; Junior Prom, Refreshment Committee; Glee Club.
"A winning way, a pleasant smile, Dressed so neat and quite in style."

GEORGE RONALD ENOS
"Confucius"
96 E. Water Street Mechanical
Hobby: Hunting, Antiques
"Men of few words are the best men."

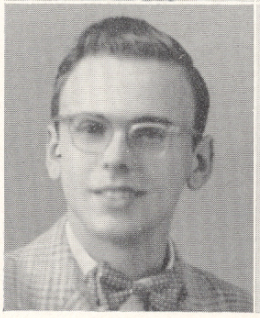

LORNA FERRIE
"Lon"
240 Highland Street Commercial
Hobby: Dancing
Activities: La Tertulia; Commercial Club; Dramatic Club; Girls' Sport Club; Homeroom Representative; Tri-Hi-Y; Basketball; Badminton.
"Her eyes are merry; her heart is gay
A lovely smile, a friendly way."

SENIOR CLASS OF 1952

KATHLEEN E. FIELD
"Kathy"
289 Tremont Street General
Hobby: Reading
Activities: Le Cercle Francais; History Club; Sport Club; Physical Education; Chorus; Basketball; Softball; Badminton; Volleyball.
"Good nature is one of the richest fruits of personality."

WILMA HELEN FRANCIS
"Willie"
114 N. Walker Street Academic
Hobby: Reading, Square dancing
Activities: Journal Staff, Quotation Committee; Girls' League, Hostess; Scholarship Committee; Junior Classical League; Le Cercle Francais; Chorus.
"A sweet disposition speaks for itself."

SHEILA SELMA FISCHMAN
"Sheal" "Pretzal"
101 Bay Street Academic
Hobby: Art
Activities: Junior Classical League, Scriba; Junior Red Cross Council; Homeroom Representative; Art Committee, Chairman; Girls' League, Program Committee Chairman, Hostess; "Tauntonian" Staff, Reporter; Journal Staff, Art Committee; Junior Prom, Art Committee; Le Cercle Francais; History Club.
"A winsome sense of honor, a gracious charm, and, ah, a brain."

JUDITH RITA FRANCO
"Judy"
35 Purchase Street
Teachers' College
Hobby: Reading, Swimming
Activities: Le Cercle Francais; Home Economics Club; Chorus; Driver Training Program; Music Appreciation; Physical Education.
"A lady first and always."

WILLIAM J. FITZPATRICK
"Fitz"
31 Monroe Street Technical
Hobby: Sports
Activities: Le Cercle Francais.
"Surely man is but a shadow, and life a dream."

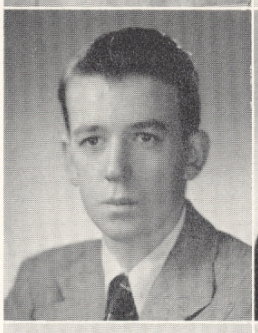

MARY RUTH FREITAS
"Ruthie"
10 Sunnyside Park General
Hobby: Sewing
Activities: Home Economics Club; Library Assistant; Glee Club; Physical Education; Chorus.
"She's modest, quiet, and demure."

DOROTHY FOSTIN
"Dot"
11 Winter Avenue General
Hobby: Music, Sports
Activities: Glee Club; Physical Education; Music Appreciation; Driver Training Program.
"Nothing will stop me; I'm resolved to be happy."

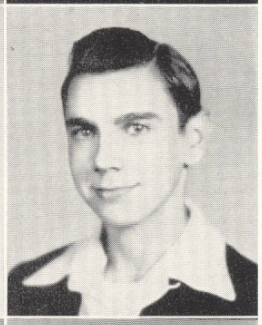

JOSEPH GEORGE FURTADO
43 Harrison Avenue Mechanical
Hobby: Hunting, Fishing
Activities: Cadets; Physical Education.
"There was a note of good-fellowship about him."

GILBERT B. FOSTIN
"Gil"
30 Pratt Street General
Hobby: Hunting, Fishing, Swimming
Activities: Physical Education; La Tertulia.
"Always with an eye for fun."

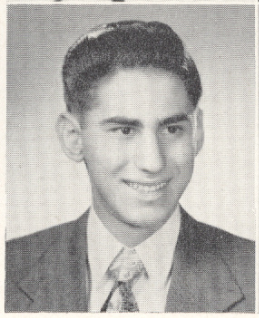

MARCIA ANN GALLIGAN
10 East Britannia St. Commercial
Hobby: Dancing
Activities: Glee Club; Commercial Club; Home Economics Club; La Tertulia; Library Assistant.
"She that laughs must sure do well."

ARNOLD GALLOWAY
"Arney"
9 Chester Street Mechanical
Hobby: Speed
Activities: Cadets; Physical Education.
"A gentleman is always a gentleman."

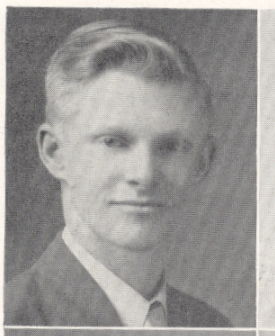

LAWRENCE J. GOLDSTEIN
"Larry"
11 Madison Street Commercial
Hobby: Sports
Activities: Cadets; Homeroom Chairman; Commercial Club; La Tertulia; Physical Education.
"I try my best and leave the rest."

ALDO GARDA
"Al"
64 Linden Street General
Hobby: Sports
Activities: La Tertulia.
"What is life without a little fun?"

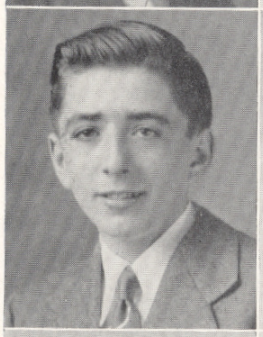

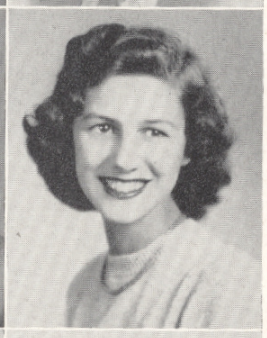

LUCILLE B. GONSALVES
"Lu"
8 Campbell's Court
Nurses' Training
Hobby: Dancing
Activities: La Tertulia, Vice-President; Physical Education; Chorus; Health.
"A willing worker, good and true; Everyone is proud of you."

CHRISTINA GEORGE
"Tina"
527 Weir Street Commercial
Hobby: Sports
Activities: Commercial Club; Glee Club.
"A willing worker and a willing friend."

JOANNE RUTH GRANT
"Jo"
171 Shores Street Nurses' Training
Hobby: Sports
Activities: Girls' League, Hostess; Junior Classical League; Home Economics Club; Glee Club; Chorus.
"She loves to laugh; you see that roguish twinkle in her eyes."

LORRAINE C. GILBERT
"Gigi"
316 Broadway Commercial
Activities: Girls' League; Dramatic Club; Le Cercle Francais; Commercial Club; Physical Education.
"Be content, I pray thee, and let thy heart be merry."

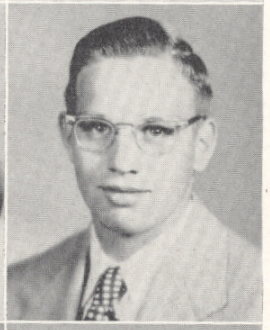

ARTHUR E. GRAY, JR.
"Art"
16 Hodges Avenue Academic
Hobby: Sports
Activities: Traffic Squad; Junior Red Cross Council; Junior Classical League; Football; "T" Club; Hi-Y.
"A rare combination of dignity and fun."

MARILYN LOUISE GOFF
"Mar"
2 Exeter Street Academic
Hobby: Art
Activities: Homeroom Chairman; Journal Staff, Associate Editor, Art Committee; Junior Class Vice-President; History Club; Sophomore Class Representative, Treasurer; Junior Prom, Co-Chairman Art Committee; Assembly Committee; Girls' League; Junior Red Cross Council, Art Committee.
"May honor and virtue ever guide the footsteps of ambition."

VIRGINIA C. GROVES
"Ginny"
8 White Street, Raynham
Nurses' Training
Hobby: Sports
Activities: Home Economics Club; Glee Club; Physical Education; Cafeteria.
"A cheerful nature clothed in dependability and friendliness."

SENIOR CLASS OF 1952

MAURICE GUAY
"Moe"
587 Bay Street Academic
Hobby: Sports
Activities: Le Cercle Francais; Physical Education.
"I have a heart with room for joy."

JOANNE MARILYN HART
"Jo"
5 Parker Terrace Academic
Hobby: Swimming, Reading
Activities: History Club, Secretary; Journal Staff, Advertising Committee; Girls' League, Hostess, Scholarship Committee; Le Cercle Francais; Junior Classical League; Girls' Glee Club; Driver Training Program; Junior Red Cross Council; Music Appreciation.
"A girl unmoved by distractions is she who shall succeed."

RALPH HAGAN
198 Pleasant Street, Raynham
Academic
Hobby: 4-H Work, Sports
Activities: Journal Staff, Business Manager; Cadets, Lieutenant; Junior Classical League, Quaestor; Boys' State Representative; History Club; Le Cercle Francais; Dramatic Club.
"He hath knowledge and applies it well."

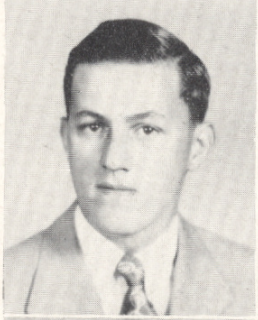

MARILYN ANN HATHAWAY
"Lynn"
16 Herbert Street Commercial
Hobby: Music
Activities: History Club; Commercial Club; Chorus, Student Assistant; Library Assistant.
"My heart is ever at your service."

JOHN HALL
Hall Street, Raynham Mechanical
Hobby: Sports
Activities: "T" Club, Treasurer; Football; Physical Education.
"He faces his game and plays it well."

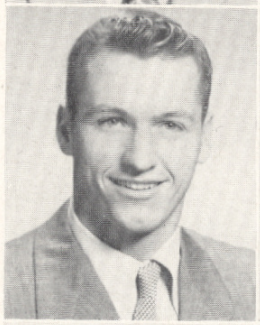

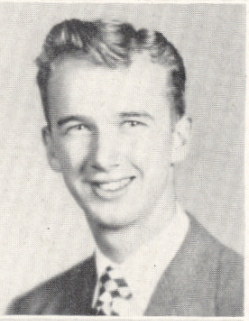

RUSSEL S. HATHAWAY, JR.
67 Washington Street Technical
Hobby: Fishing
Activities: Cadets, First Sergeant; Band; Boys' Public Speaking Club; Dramatic Club; Hi-Y; History Club; Science Club.
"The opportunity to do mischief is found a hundred times a day."

P. KEITH HAMMOND, JR.
150 Winthrop Street General
Hobby: Sports
Activities: Commercial Club; Dramatic Club; Glee Club; Cadets.
"The world is not so bad a world as some would like to make it; For whether good or whether bad depends on how we take it."

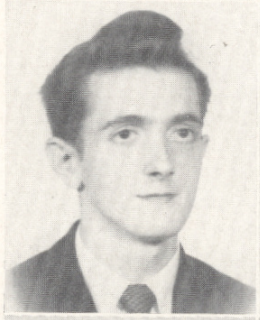

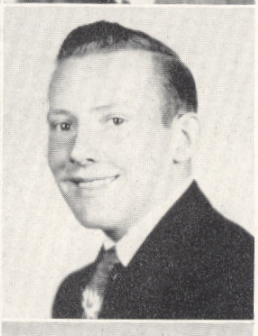

WILFRED L. HATHAWAY
"Porky"
24 Lawrence Street Mechanical
Hobby: Sports
Activities: Physical Education.
"Mischief is his one delight."

WILLIAM F. HANNA
"Bill"
47 Paul Bunker Drive General
Hobby: Sports
Activities: Physical Education.
"He's little but he's wise— He's a terror for his size."

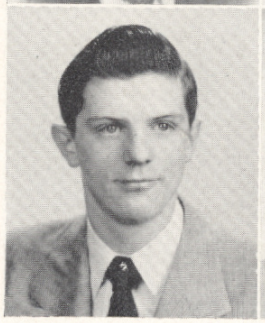

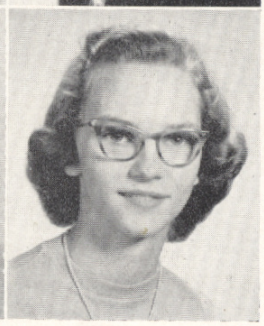

JEAN NEWELL HEWITT
48 Field Street Commercial
Hobby: Records
Activities: Commercial Club; Le Cercle Francais; Girls' League, Recording Secretary; Physical Education.
"The mildest manner and the gentlest heart."

SENIOR CLASS OF 1952

WILMA ANN HIGGINS
"Billie"
161 Tremont Street General
Hobby: Sketching
Activities: Chorus ; Glee Club; Home Economics Club.
"Gentle in manner, strong in performance."

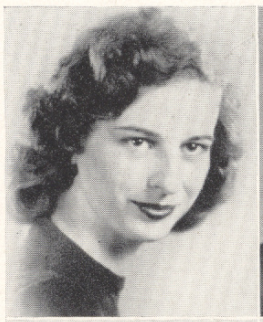

LORRAINE F. HOGAN
"Hogie"
271 Winthrop Street
Nurses' Training
Hobby: Sports
Activities: Home Economics Club; Driver Training Program; "Tauntonian" Staff, Reporter; Dramatic Club; Tri-Hi-Y, Secretary; Girls' Sport Club; Softball; Basketball; Journal Staff, Quotation Committee.
"Her ready wit and her cheery smile proclaim to all she's a friend worthwhile."

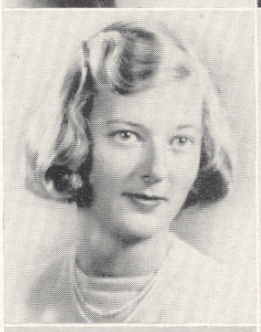

CURTIS HOWARD HORTON
"Curt"
420 Winthrop Street Mechanical
Hobby: Sports
Activities: Cadets, 2nd Lieutenant; Physical Education.
"The world knows nothing of its greatest men."

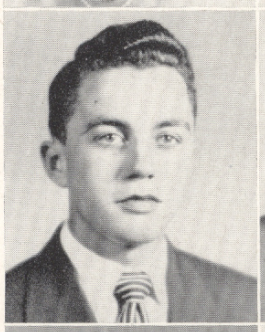

VIRGINIA LOUISE HUBLEY
"Ginny"
347 Tremont Street
Teachers' College
Hobby: Drawing, Dancing, Sports
Activities: La Tertulia; Dramatic Club; Poster Contest; Journal Staff; Girls' Sport Club; Basketball; Home Economics Club; Tennis Club.
"She was as good as she was fair."

SHIRLEY MAY HURST
"Shirl"
12 Jefferson Avenue General
Hobby: Music, Dancing, Sports
Activities: Chorus; Dramatic Club; Le Cercle Francais; Glee Club.
"An equal mixture of good humor And sensible soft melancholy."

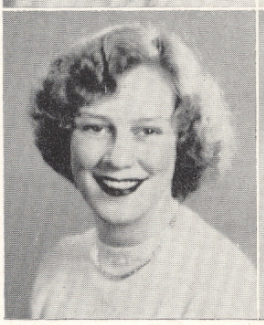

RUSSELL M. HUTCHINS
"Hutch"
24 N. Main St., Raynham Center
Academic
Hobby: Sports
Activities: Cadets, Captain Adjutant; Boys' Public Speaking Club; Le Cercle Francais; Hi-Y; History Club.
"He has no enemy in all the school."

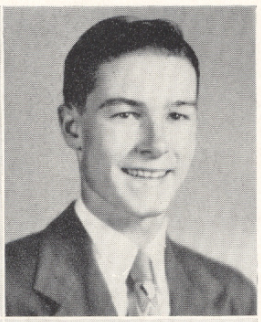

RICHALIE INMAN
"Rich"
11 Silver Street General
Hobby: Golf, Ice skating
Activities: Girls' League, Hostess, Chairman Scholarship Committee; Journal Staff, Advertising Committee; Le Cercle Francais; History Club; Junior Classical League.
"How pure in heart and sound in head."

FRANCISCO S. JARDIN, JR.
"Frankie"
15 Purchase Street Commercial
Hobby: Sports
Activities: Commercial Club; Physical Education; Chorus.
"As proper a man as one may see on a summer's day."

JOYCE BEVERLY KAY
36 Hodges Avenue General
Hobby: Music
Activities: Glee Club, President; Junior Red Cross Council; Le Cercle Francais; Dramatic Club; Library Assistant; Student Council; Driver Training Program.
"A girl who quietly wends her way and does her duty day by day."

BERNADETTE T. KEENE
"Bernie"
260 Washington Street General
Hobby: Sports
Activities: Dramatic Club, Secretary; Sophomore, Junior Homeroom Representative; Le Cercle Francais, Executive Committee; Girls' League, Program Committee, Hostess; Journal Staff, Quotation Committee; Basketball; Girls' Sport Club; Junior Classical League; Tri-Hi-Y.
"Sweet personality—full of rascality."

SENIOR CLASS OF 1952

JOAN KENNEDY
"Jo"
47 Hodges Avenue Commercial
Hobby: Ice skating
Activities: Commercial Club; History Club; La Tertulia; Dramatic Club; Girls' League, Hostess; Journal Staff, Typing and Glossy Committee; Tri-Hi-Y; Home Economics Club; Girls' Sport Club.
"Cheerful, pleasant, and helpful was she."

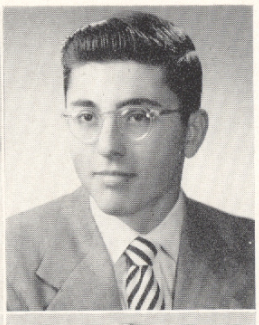

LAWRENCE KLEIN
"Larry"
9 E. Britannia Street Academic
Hobby: Sports, People
Activities: Traffic Squad, Chief; Boys' Public Speaking Club, President; "Tauntonian" Staff, Sports Editor, Co-Editor; Junior Classical League, Censor, Consul; Le Cercle Francais, Treasurer; Alternate Representative Boys' State; Junior Rotarian; Student Council; Hi-Y; History Club; Cadets.
"An able man shows his spirit by gentle words and resolute actions."

JAMES LAURENÇE KEOGH
"Red"
257 Scaddings Street Mechanical
Hobby: Sports
Activities: Physical Education.
"Worry, worry, why worry? H'm, I should worry."

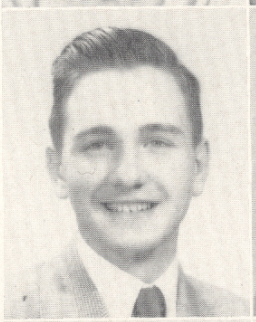

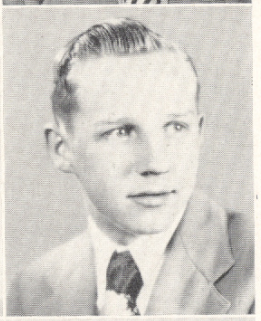

STANLEY E. KOSS, JR.
"Whitey"
17 E. Britannia Street General
Hobby: Sports
Activities: La Tertulia; Cadets; Physical Education.
"His disposition is as sunny as his hair."

FRANCIS EDWARD KING
"Sonny"
240 Washington Street Mechanical
Hobby: Music
Activities: Band; Orchestra; Cadets, 2nd Lieutenant; Physical Education.
"I am not only witty in myself but am the cause that wit is in others."

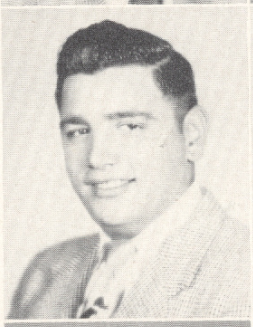

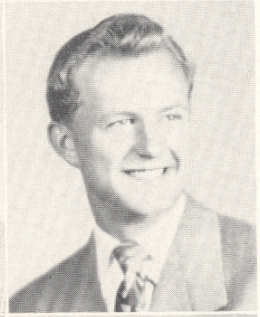

RICHARD MARK KULLAS
"Spike"
5 Fourth Avenue Mechanical
Hobby: Fishing, Hunting
Activities: "T" Club; Traffic Squad; Football; Basketball; Cadets; Physical Education.
"Oh, one would give a world of common men for just one armful of a man like that."

MASON KINGSBURY
"Mas"
53 Clifford Street General
Hobby: Science, Automobiles
Activities: Science Club.
"I give every man my ear but few my voice."

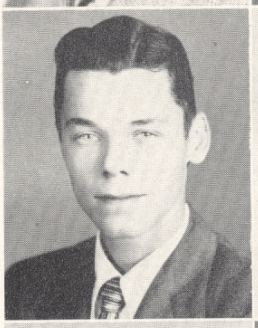

JANET MAE La FLEUR
"Jan"
5 Hoffman Street Commercial
Hobby: Dancing, Twirling
Activities: Girls' League, Hostess; Commercial Club, Vice-President; Dramatic Club; Le Cercle Francais; Homeroom Chairman; Journal Staff, Typist.
"She's friendly, lovable, capable, She's all a young maiden should be."

WALLACE H. KLAUSKY
"Klunk"
2 Hodges Street Mechanical
Hobby: Cars
Activities: Music Appreciation; Orchestra; Band; Cadets; Physical Education.
"Boys will be boys."

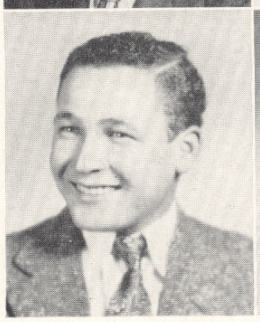

JANICE ANN LAWLOR
"Jan"
106 N. Walker Street Commercial
Hobby: Sports
Activities: Le Cercle Francais; Commercial Club; Girls' Sport Club; Girls' Basketball; Badminton; Softball; Volleyball.
"Quietly useful, gentle, tender."

SENIOR CLASS OF 1952

WILLIAM LAWLOR
"Bill"
145 Winthrop Street Academic
Hobby: Fishing
Activities: Le Cercle Francais, President; Cadets, 1st Lieutenant; Boys' Public Speaking Club, Vice-President; Senior Class, Vice-President; Junior Classical League, Censor; Homeroom Chairman; Band; "Tauntonian" Staff, Advertising; Orchestra; Tennis Club; Hi-Y; Junior Prom, Ticket Committee.
"Be always merry as ever you can,
For none delights in a sorrowful man."

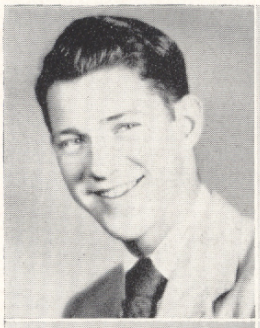

RICHARD O. Le BRUN
"Dick"
43 Cottage Street Mechanical
Hobby: Sports
Activities: Le Cercle Francais; Chorus; Physical Education.
"Swift as a shadow; short as any dream."

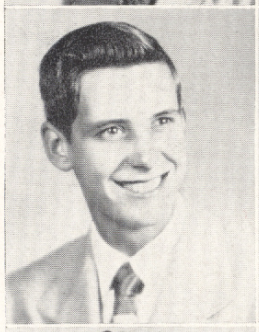

ROLAND CAMILLE Le BRUN
"Poly"
28 Lawrence Street Mechanical
Hobby: Sports
Activities: Le Cercle Francais; Baseball; Physical Education.
"As charms are nonsense
Nonsense is a charm."

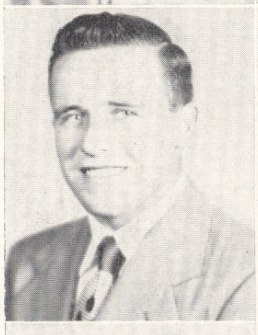

ALBERTA E. LEHOUILLIER
426 Washington Street
Nurses' Training
Hobby: Music
Activities: Chorus; History Club; Le Cercle Francais; Physical Education.
"She's pretty to walk with, and witty to talk with,
And pleasant, too, to think on."

PRECILLE LEMIEUX
"Frenchie"
39 Whittenton Street
Nurses' Training
Hobby: Music, Sports, People
Activities: Le Cercle Francais; Physical Education; Chorus; Library Assistant; Dramatic Club; Journal Staff, Quotation Committee.
"She has the French spirit, 'tis true, and thrills you as she sings."

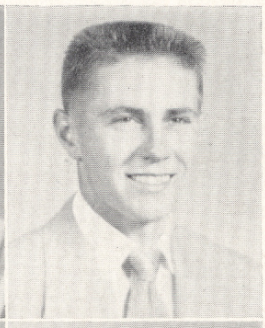

WILLIAM FRANCIS LEMIEUX
"Bill"
274 Broadway Mechanical
Hobby: Sports, Fishing
Activities: Physical Education.
"I say little, but who knows what I think."

ANNE MARIE LEONARD
"Anne"
7 Clarence Avenue Nursing
Hobby: Sports
Activities: Girls' Sport Club, Vice-President; Le Cercle Francais, Secretary; Junior Classical League; History Club; Dramatic Club; Student Council; Tri-Hi-Y, President; Journal Staff, Quotation Committee; Glee Club; Basketball; Softball; Badminton.
"Whether in mirth or solemnity, she stands supreme."

VIRGINIA M. LEONARD
"Ginny"
23 West Weir Street Commercial
Hobby: Sports
Activities: Junior Classical League; Le Cercle Francais; Girls' Sport Club; Dramatic Club; Assembly Program Committee; Glee Club; Tri-Y.
"The glass of fashion, the mold of form."

JOYCE E. LE VASSEUR
"Jo-Jo"
42 Shores Street Commercial
Hobby: Dancing
Activities: Homeroom Representative; Glee Club; Commercial Club; Chorus; Home Economics Club.
"She with the laughing eyes."

DELORES LEWIS
"Del"
67 Linden Street Nurses' Training
Hobby: Sports
Activities: Le Cercle Francais; Home Economics Club; Glee Club; Chorus; Physical Education; Music Appreciation.
"Quiet and undisturbed, she moves along her way."

SENIOR CLASS OF 1952

FANNIE LEWIS
"Fan"
67 Linden Street Nurses's Training
Hobby: Sports, Music
Activities: Chorus; Glee Club; Home Economics Club; Le Cercle Francais; Music Appreciation.
"She speaks, behaves, and looks just as she ought."

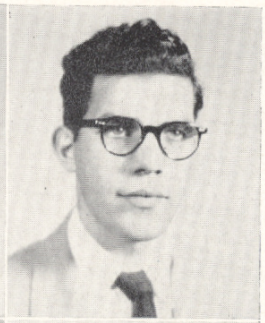

JOHN P. MARTIN
"Johnny"
12 Franklyn Avenue Mechanical
Hobby: Dancing
Activities: Glee Club.
"His voice was steady, low, and deep."

ARTHUR T. LEWRY
"Art"
551 Cohannet Street. Academic
Hobby: Sports, Automobiles
Activities: "Tauntonian" Staff, Business Manager; Cadets, 1st Lieutenant; La Tertulia, Executive Committee; Junior Classical League; Junior Red Cross Council; Science Club; Hi-Y, Secretary.
"Well on the way to success."

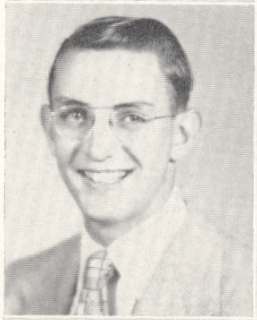

MARJORIE A. MARTIN
"Margie"
24 Knight Street Academic
Hobby: Dancing
Activities: La Tertulia; Junior Classical League; History Club; Girls' Sport Club; Basketball; Glee Club; Freshman Reporter; Badminton; Softball; Volleyball.
"Joy rises in me like a summer's morn."

GEORGE PETER LUIZ
257 Winthrop Street General
Hobby: Art, Tennis, Horses
Activities: Boys' Public Speaking Club; La Tertulia; Boys' Glee Club; Junior Red Cross Council, Representative; Senior Prom, Decorating Committee; Tennis Club.
"School is such a pleasant place where one might view a woman's grace."

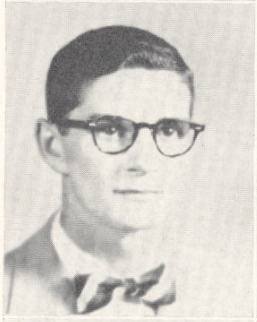

MARILYN MARVEL
"Bouncy"
19 James Street General
Hobby: Dancing Skating
Activities: Dramatic Club, President, Treasurer; Journal Staff, Typist Chairman; Student Council; Le Cercle Francais; Junior Classical League; Library Assistant; Office Assistant.
"Actress supreme; she could tear emotion into tatters."

BARBARA M. MacKINNON
"Barby"
14 James Street Nurses' Training
Hobby: Dancing, Skating
Activities: Le Cercle Francais; Dramatic Club; Home Economics Club; Chorus; Office Assistant.
"Full of fun and mischief, too, Doing things she shouldn't do."

BARBARA MATTOS
4 County Street Commercial
Hobby: Dancing
Activities: La Tertulia; Commercial Club; Chorus; Cafeteria, Cashier.
"Maidens should be mild and meek. Swift to hear and slow to speak."

CAROLYN LOUISE MACOMBER
"Carol"
34 Kilton Street Commercial
Hobby: Bowling
Activities: Le Cercle Francais; Dramatic Club; Commercial Club.
"A cheery lip, a bonny eye, a passing, pleasing tongue."

EVELYN AUDREY MATTOS
10 Williams Street Commercial
Hobby: Dancing
Activities: La Tertulia; Commercial Club; Chorus.
"Chuckling with little notes that break the stillness."

SENIOR CLASS OF 1952

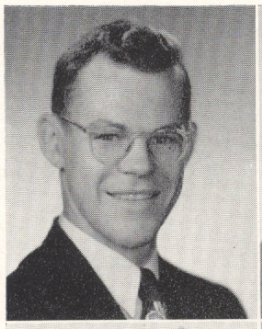

DURWARD D. McINTIRE
"Mac"
975 Middleboro Ave. Mechanical
Hobby: Drawing, Sports
Activities: Physical Education.
"A gentleman makes no noise."

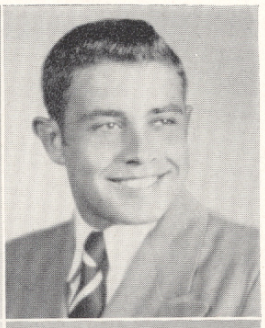

HORACE MEDEIROS
43 Winter Street Mechanical
Hobby: Swimming, Diving
Activities: "T" Club; Football; Track; Cadets.
"Noble actions characterize the great."

JANET MAE McINTIRE
"Mac"
3 Riverside Ave. Nurses' Training
Hobby: Cheering, Dancing
Activities: Head Cheerleader; Tri-Hi-Y; Basketball; Girls' Sport Club; Home Economics Club; Physical Education.
"Age cannot wither her, nor custom stale her infinite variety."

JEANNE SIMONE MEDEIROS
"Jeanie"
12 Stanley Avenue
Home Economics
Hobby: Dancing, Sewing
Activities: Junior Classical League; Home Economics Club, Secretary; Tri-Y.
"There is no lady in the land as half so sweet as Jeanne."

ELLEN CAROLYN McNULTY
23 Lawrence Street Commercial
Hobby: Dancing, Roller Skating
Activities:: Girls' Glee Club; Tri-Y; Commercial Club; Junior Prom Committee; La Tertulia; Library Assistant; Office Assistant.
"It isn't everybody who is good-natured."

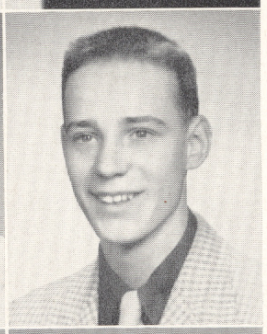

RICHARD D. MEETIS
"Dick"
16 Presbrey Court General
Hobby: Baseball, Hunting
Activities: Junior Class, Secretary; Student Council; Assembly Commitee; Traffic Squad; Physical Education.
"Happiness seems made to be shared."

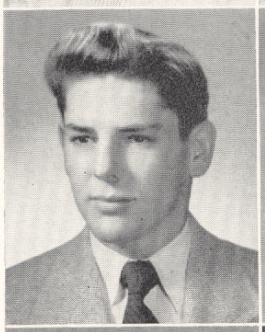

EDWARD WILLIAM MEDAS
"Ed"
91 Johnson Street Mechanical
Hobby: Surf Casting
Activities: Freshman Class, Vice-President; Senior Class, Treasurer; "T" Club; Traffic Squad, Deputy; Junior Rotarian; Football, Captain; Baseball; Track; Student Council; Cafeteria.
"Athletics acclaimed him her favorite son."

JACQUELINE ANN MENDES
"Jackie"
4 Dean Avenue Commercial
Hobby: Sports
Activities: Commercial Club; La Tertulia; Chorus.
"You are like a flower,
So sweet and pure and fair."

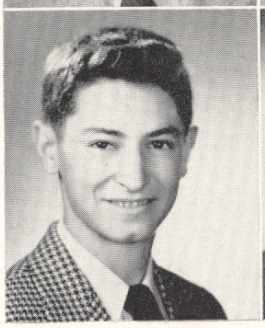

EDWARD MEDEIROS
"Big Ed"
149 Berkley Street General
Hobby: Sports
Activities: Hi-Y, President; La Tertulia; Boys' Public Speaking Club; Traffic Squad, Deputy; History Club.
"A lad of striking personality."

EVELYN JOYCE MENDOZA
"Eve"
10 Mineral Street Nurses' Training
Hobby: Swimming
Activities: La Tertulia; Physical Education; Chorus; Library Assistant.
"Eyes that speak tho' her tongue be silent."

SENIOR CLASS OF 1952

LUANN M. MOITOZO
"Lu"
112 Dighton Avenue Academic
Hobby: Photography, Sports
Activities: Journal Staff, Quotation Committee; Girls' League; Junior Classical League; Girls' Sport Club; La Tertulia; Badminton; Basketball; Softball; Girls' Glee Club.
"Ability and reliability make a good scholar."

AUDREY ANN NADEAU
"Aud"
439 Middleboro Avenue Academic
Hobby: Reading
Activities: Girls' League; Le Cercle Francais; Junior Classical League; Girls' Sport Club; Journal Staff, Quotation Committee; Glee Club; Basketball; Badminton.
"Sometimes grave, sometimes gay But we like her any old way."

MARY ELIZABETH MOORE
12 Stanley Avenue
Home Economics
Hobby: Music
Activities: La Tertulia; Home Economics Club; Tri-Y; Cafeteria.
"Cheerfulness keeps up a kind of daylight in the mind, and fills it with a steady and perpetual serenity."

SHIRLEY M. NEEDS
"Shirl"
510 Somerset Avenue Academic
Hobby: Piano, Sports
Activities: Junior Classical League; La Tertulia; Glee Club; Girls' Sport Club; Basketball; Physical Education.
"Hinges of true friendship ne'er go rusty."

JOHN E. MORIARTY
120 Scadding Street Academic
Hobby: Music
Activities: Junior Classical League; La Tertulia; Dramatic Club; Boys' Public Speaking Club; History Club; Cadets, 1st Sergeant; Football; Band; Orchestra.
"Laffing iz the sensation ov pheeling good all over."

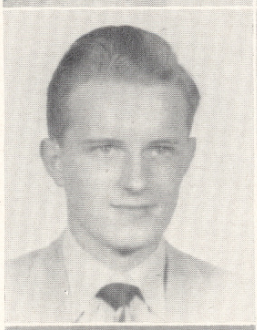

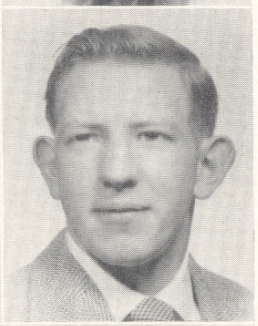

WILLIAM W. NELSON
45 Porter Street General
Hobby: Sports
Activities: Physical Education.
"We don't all of us do what we ought—do us?"

LUCILLE ELIZABETH MORIN
"Lu"
404 Winthrop Street Commercial
Hobby: Sports
Activities: Commercial Club; Glee Club; Chorus; Physical Education.
"With countenance demure and modest grace."

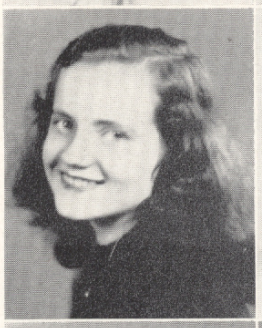

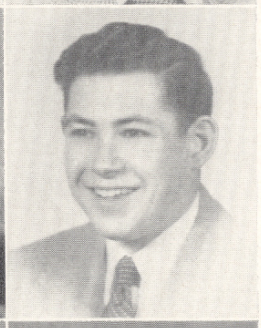

ALBERT L. NEVEU
"Al"
16 William Street General
Hobby: Fishing
"A pleasant, quiet lad."

CECELIA J. MULCAHY
"Ce"
49 Shores Street Home Economics
Hobby: Sewing
Activities: Junior Classical League; Home Economics Club; Library Assistant; Chorus; Physical Education.
"Behind a calm exterior a sweet personality lies."

CAROLE ANNE O'BOYLE
"Skippy"
236 Broadway Commercial
Hobby: Music
Activities: Cafeteria; Commercial Club; Dramatic Club; Le Cercle Francais; Girls' League, Hostess; Girls' Public Speaking Club; Glee Club; Library Assistant; Journal Staff, Typist.
"And always she will have the time to laugh and joke with you."

JOSEPH J. O'NEILL
"Red"
3 General Cobb Street Technical
Hobby: Sports
Activities: Football; La Tertulia; Boys' Public Speaking Club; History Club; Dramatic Club; Homeroom Chairman; Boys' Glee Club.
"Then, heigh ho, the holly! This life is most jolly."

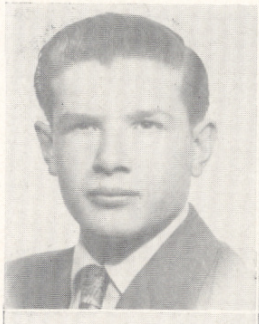

JOHN PADULA, JR.
"Big Boy"
27 Granite Street Mechanical
Hobby: Sports
Activities: Cadets, Sergeant; Football; Physical Education.
"Honesty, manhood, and good-fellowship."

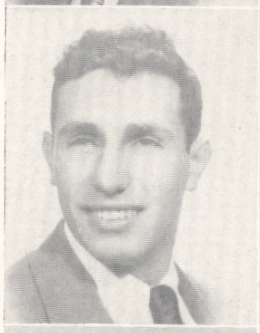

RICHARD H. PARKER, JR.
"Dick"
329 Somerset Avenue Academic
Hobby: Sports
Activities: La Tertulia; Junior Classical League; "T" Club; Basketball, Co-Captain; Physical Education; Journal Staff.
"His stature manly, bold, and tall."

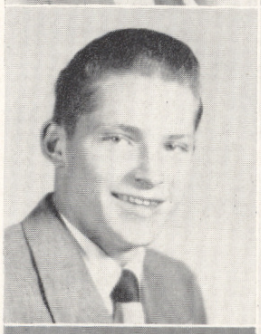

STUART PARKER
"Stu"
29 Smith Street General
Activities: Junior Red Cross Council; Ways and Means Committee; Hi-Y, Vice-President; Boys' Public Speaking Club; Physical Education; Freshman, Sophomore Class President.
"Oh call it by a better name, For friendship sounds too cold."

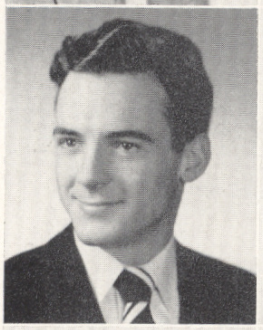

LUCILLE A. PATNEAUDE
"Pat"
12 Pleadwell Street Commercial
Hobby: Records
Activities: Girls' League, Hostess; Journal Staff, Co-Chairman Photography Committee, Typist; Tri-Hi-Y; Commercial Club; Cafeteria, Cashier; Library Assistant; Dramatic Club; Le Cercle Francais.
"Charm strikes the sight, but merit wins the soul."

JANICE MARIE PEDRO
"Jan" "Jannie"
10 Beacon Street Academic
Hobby: Hillbilly music, Daydreaming
Activities: Le Cercle Francais; Junior Classical League; Dramatic Club; Glee Club; Journal Staff, Quotation Committee; Talent Assembly.
"Cheerfulness is an offshoot of goodness and of wisdom."

NELLIE MAY PEIRCE
"Percy"
96 Middleboro Avenue
Home Economics
Hobby: Music, Skating
Activities: Glee Club; Music Appreciation; Library Assistant; Cafeteria; Girls' League; Home Economics Club; Le Cercle Francais; Dramatic Club.
"Chic from top to toe."

CHARLOTTE NANCEE PERRY
"Carla"
68 East Water Street
Home Economics
Hobby: Writing Poetry
Activities: Physical Education; La Tertulia; Home Economics Club; Tennis; Glee Club.
"A sense of humor is the spice of life."

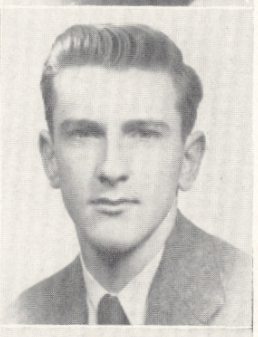

WILLIAM W. PERRY
"Bill"
4 Harvey Street General
Hobby: Sports
Activities: La Tertulia; Baseball; Basketball; Physical Education.
"A light heart lives long."

ANN KARMA PETERSON
"Pete"
401 Cohannet Street Academic
Hobby: Sports
Activities: Girls' League, Publicity Committee; Glee Club; Le Cercle Francais; Girls' Sport Club; Dramatic Club; Basketball; Junior Red Cross Council; "Tauntonian" Staff, Feature Writer, Reporter; Senior Prom, Proctor; Badminton; Junior Classical League; Music Appreciation.
"Let your countenance be pleasant, but in serious matters somewhat grave."

SENIOR CLASS OF 1952

JANETTE BARBARA PIETRAS
"Yania"
3 Stevens Street Commercial
Hobby: Art, Reading
Activities: Commercial Club; La Tertulia.
"Sincerity, kindness, and warm laughter."

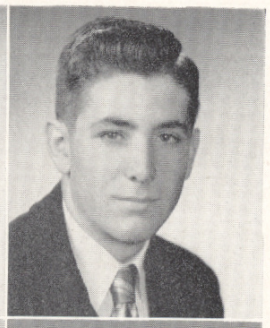

CARLTON D. PRATT
"Carly"
29 Oak Avenue Mechanical
Hobby: Hunting, Fishing
Activities: Baseball; Traffic Squad; Cafeteria; Physical Education.
"Sturdy and dependable as an oak."

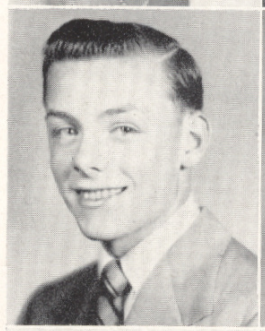

PAUL R. PINKHAM
"Pinky"
152 High Street Technical
Hobby: Sports
Activities: Cadets, Lieutenant; Boys' Public Speaking Club; Hi-Y; History Club; La Tertulia; Football; Baseball; Traffic Squad.
"Mark! the perfect man."

PRISCILLA ANN RANDLETT
"Puss"
590 Tremont Street General
Hobby: Caricatures
Activities: Head Majorette T.H.S. Band; Le Cercle Francais; Dramatic Club; Junior Classical League; Girls' Sport Club; Basketball; Girls' Glee Club; Orchestra.
"She laughs, and every heart is glad."

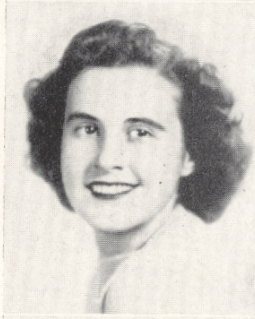

CAROLE ANN PLANTE
80 Tremont Street Commercial
Hobby: Dancing, Skating
Activities: Physical Education; Commercial Club; Dramatic Club; Girls' Sport Club; Home Economics Club.
"How easy it is to be happy."

PHYLLIS RANNACHER
"Phyl"
60 Grant Street Academic
Hobby: Fun
Activities: Student Council; Junior Red Cross Council, President; Debating Society, President; Girls' League, Vice-President; Girls' Sport Club, Secretary; "Tauntonian" Staff; Journal Staff, Quotation Committee Co-Chairman; Junior Prom, Supervisory Committee Chairman.
"A bright, cheery girl whom everyone knows."

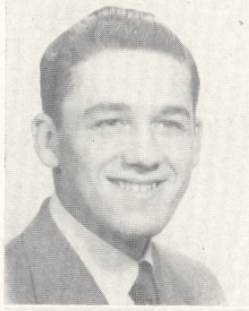

LEONARD G. PLASSE
"Lenny"
8 Dinley Avenue Academic
Hobby: Sports
Activities: Football; Basketball; Le Cercle Francis; "T" Club; Homeroom Chairman; Baseball; "March of Dimes" Campaign, Assistant Chairman.
"For man is man and master of his fate."

RUTH MARILYN REED
"Ruthie"
223 South Walker Street Academic
Hobby: Music
Activities: Journal Staff, Editor-in-chief; Girls' League, Corresponding Secretary; Glee Club, Secretary-Treasurer; "Tauntonian" Staff; "Gazette" Reporter; Freshman, Sophomore Class Secretary; Sophomore, Junior Homeroom Chairman; Assembly Comm.; Debating Society.
"Born for success she seemed, With grace to win, with heart to hold."

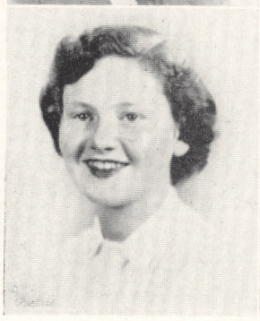

GERALDINE POPLACK
"Gerrie"
151 High Street Academic
Hobby: Music
Activities: Student Council, President; Girls' League, President; Junior Classical League, Aedile, Consul; Debating Team; Le Cercle Francais; History Club; Junior Prom, Ticket Committee Chairman; Basketball.
"She wins without boasting; loses without excuse."

BARBARA RUTH REID
"Barb"
1400 Middleboro Ave. Academic
Hobby: Music
Activities: "Tauntonian Staff, Co-Editor; Journal Staff, Co-Chairman Quotation Comm.; Girls' League,, Treasurer; Girls' Sport Club, Executive Comm.; Le Cercle Francais, Executive Comm; Student Council; Basketball; Glee Club.
"When she had passed, it seems like the ceasing of exquisite music."

SENIOR CLASS OF 1952

CHARLES R. RICHMOND
"Chuck"
4 Prospect Place Technical
Hobby: Experimenting
Activities: Hi-Y; Journal Staff, Associate Editor; Tennis Club; Le Cercle Francais; Glee Club.
"He is the best fellow in the world."

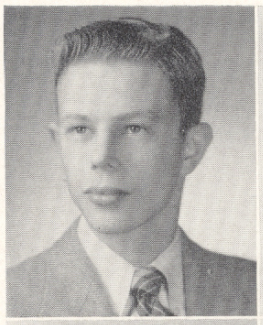

VERONICA ROSE
"Bunny"
2 Cornell Avenue
Teachers' College
Hobby: Reading, Swimming, Travel
Activities: Glee Club; Theory of Music.
" 'Tis easy enough to be pleasant."

HENRY T. RIENDEAU
"Hank"
9 Cottage Street General
Hobby: Sports
Activities: Cadets, 2nd Lieutenant; Traffic Squad.
"There is a reason for his popularity."

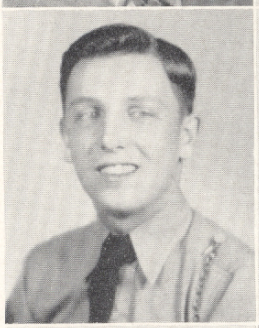

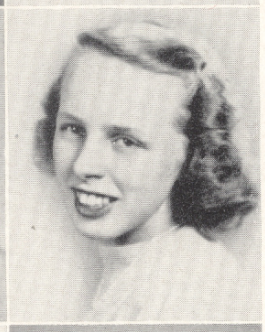

ELIZABETH ANN ROSITER
"Betty"
Hobby: Music
3 Wildwood Avenue Academic
Activities: Journal Staff, Associate Editor; Science Club, Vice-President; Junior Prom, Refreshment Committee Chairman; History Club; Girls' League; Glee Club; Junior Classical League; Le Cercle Francais; Orchestra.
"Very gentle, good, and true,
A friend to me, a friend to you."

LOIS LORRAINE ROBINSON
"Lo"
12 South Street Nurses' Training
Hobby: Singing
Activities: Glee Club; Junior Classical League; Junior Prom, Decorating Committee; Home Economics Club; Chorus; Physical Education.
"Thou hast no sorrow in thy song."

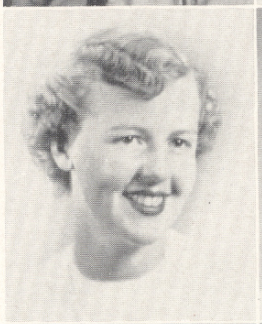

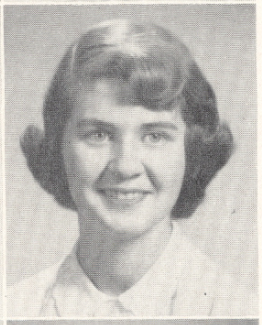

VIRGINIA ROY
"Gini"
38 Lawrence Street Academic
Hobby: Sports
Activities: Girls' Public Speaking Club; Le Cercle Francais; History Club; Junior Classical League; Tri-Hi-Y; Glee Club; Physical Education; Chorus.
"The very pink of perfection."

JOANNA FRANCES ROCHE
"Joanie"
60 Park Street Academic
Hobby: Music; Handiwork
Activities: Girls' League, Scholarship Committee; Le Cercle Francais, Executive Committee; Journal Staff, Co-Chairman Photography Committee; Glee Club, Pianist; Junior Classical League; Orchestra; Office Assistant; Girls' Sport Club; Basketball; Badminton; Chorus, Pianist (2); Red Cross Volunteer Shows; Talent Show.
"Nothing succeeds like success."

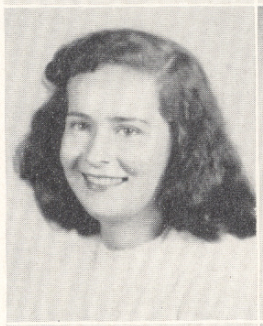

D. JACQUELINE RUGG
"Jackie"
116 Winter Street Commercial
Hobby: Square dancing; Roller skating
Activities: Glee Club; Commercial Club; Driver Training Program.
"A personality well blended with shades of seriousness and humor."

CAROLYN M. ROGERS
"Carol"
14 Anawan Street Nurses' Training
Hobby: Sailing
Activities: Chorus; Girls' League, Hostess; Home Economics Club; Physical Education.
"Blithe as quick willow leaves."

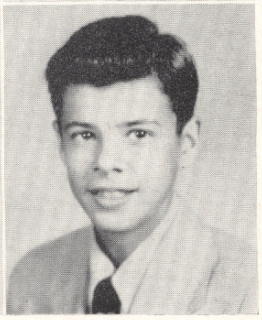

ALLEN FRANCIS SANTOS
43 Somerset Avenue Commercial
Hobby: Photography, Art
Activities: Commercial Club.
"I am a quiet, studious gentleman."

HAROLD I. SCHEIN
"Hal"
63 Washington Street Academic
Hobby: Music, Roller skating
Activities: Band; Orchestra; Dramatic Club; Le Cercle Francais; Junior Classical League; History Club; Physical Education.
"He that riseth late must trot all day."

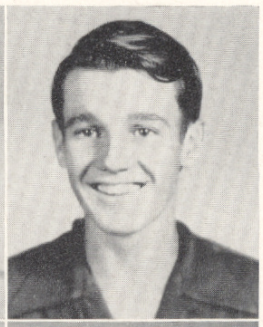

EDWARD E. SILVA
"Ed"
12 Pleasant Street, Raynham
Mechanical
Hobby: Hunting, Fishing
Activities: Physical Education.
"The joy of life is living it."

CHARLES T. SCHMIDT
"Ted"
4 Jackson Street Technical
Hobby: Billiards
Activities: Cadets, Captain; Junior Red Cross Council, Vice-President; Boys' Public Speaking Club, Treasurer; Hi-Y, Chaplain; Football; Science Club; Dramatic Club; Junior Prom, Proctor; History Club.
"To a young heart, everything is fun."

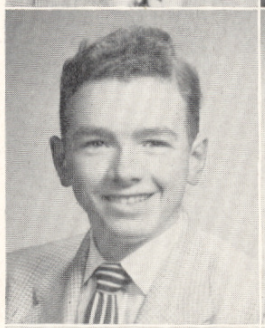

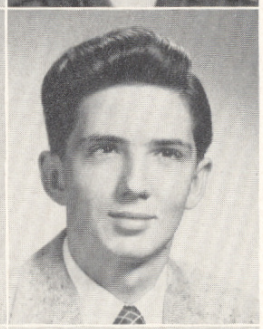

JOHN FRANCIS SILVEIRA
"Johnny"
28 Bay Street General
Hobby: Sports
Activities: La Tertulia; Cadets; History Club; Physical Education.
"He's winding up the watch of his wit."

PATRICIA A. SENECAL
"Pat"
87 Bay Street Home Economics
Hobby: Aviation
Activities: Le Cercle Francais; History Club; Home Economics Club; Physical Education.
"A daughter of the gods, divinely tall
And most divinely fair."

ANNA SILVIA
91 Hart Street Commercial
Hobby: Sports
Activities: Girls' League, Hostess; Commercial Club; Le Cercle Francais.
"Mischief twinkles in her eyes, and smiles upon her lips."

ARLENE ALISON SHAW
"Al"
19 Williams Street Academic
Hobby: Sports
Activities: Le Cercle Francais; Girls' League; Junior Classical League; History Club; Junior Red Cross Council, Chairman Ways and Means Committee; Library Assistant; Dramatic Club; Science Club; Tennis Club.
"She is graceful, charming, polished—a true lady."

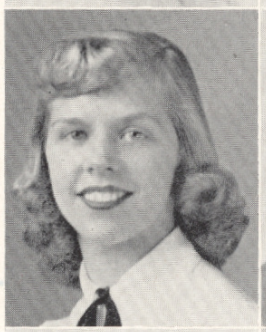

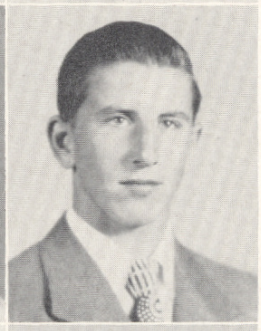

ROBERT L. SILVIA
"Bob"
91 Summer Street Technical
Hobby: Sports
Activities: Journal Staff; Student Council; Cadets, Captain; "T" Club; Hi-Y; Freshman, Sophomore Homeroom Representative; "March of Dimes" Campaign, Assistant Chairman; Football; Basketball; Baseball; "Gazette" Sports Reporter; Orchestra.
"His friends—he mas many,
His foes—has he any?"

EDWARD S. SIKORSKI
"Ed"
24 Grove Street Mechanical
Hobby: Bowling, Hunting
Activities: Baseball; Physical Education.
"Sworn to enter honor's list."

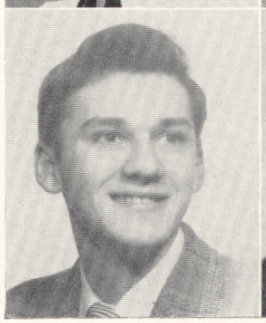

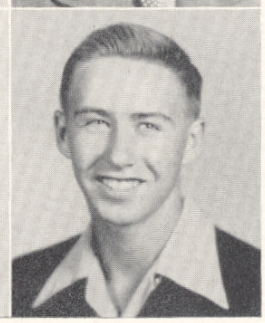

FREDERICK M. SIMMONS
"Fred"
91 Berkley Street Mechanical
Hobby: Hunting, Fishing
Activities: Physical Education.
"We grant, although he had much wit,
He was very shy of using it."

BARBARA A. SMITH
"Stacy" "Barb"
30 General Cobb Street Academic
Hobby: Sports, Laughing
Activities: Junior Classical League, Aedile; Girls' League, Program Committee; Library Assistant; Le Cercle Francais; Cheerleader; Tennis Club; Science Club; History Club.
"She has two eyes so soft and brown, take care!
She gives a side glance and looks down, beware, beware!"

JOAN WINIFRED SMITH
"Jo"
10 Barnum Place Academic
Hobby: Music
Activities: Journal Staff, Quotation Committee, Glossy Committee; Le Cercle Francais; Girls' League, Hostess; Science Club, President; Junior Classical League; Glee Club; History Club; Junior Red Cross Council, Production Committee; Student Council.
"Sweetness and goodness best describe her."

POLLY ANNE SMITH
"Polly"
44 Dean Street Nurses' Training
Hobby: Sewing, Sports
Activities: Girls' Sport Club, Reporter, Executive Committee; Home Economics Club; Junior Red Cross Council, Publicity Committee; Homeroom Chairman; Journal Staff, Advertising Committee; Basketball; Badminton; Office Assistant; Library Assistant.
"She is equally ready for work or fun
From early dawn to set of sun."

JOHN GORDON STEEVES
"Jack"
16 West Weir Street Mechanical
Hobby: Sports
Activities: Cadets, Master Sergeant; Physical Education.
"He may look quiet, but look again!"

KARLENE E. STEINECKE
"Karlie"
Elm Street, Raynham General
Hobby: Stamps, Stencil painting, Cooking
Activities: Girls' League; Home Economics Club; History Club; Le Cercle Francais; Junior Classical League; Journal Staff, Quotation Committee; Senior Prom, Proctor; Cafeteria.
"Her ways are quiet, happy ones."

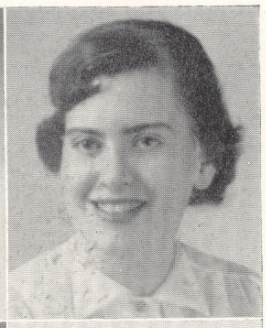
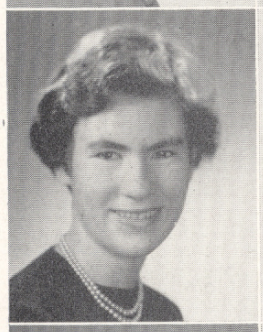

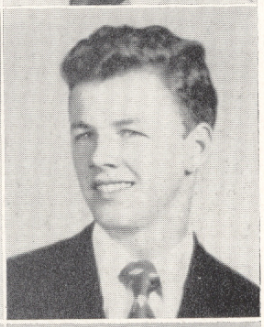
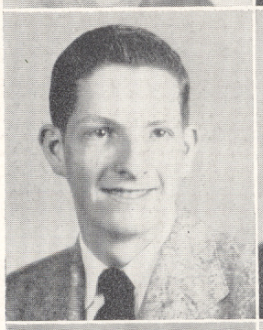
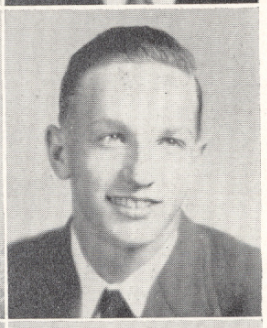

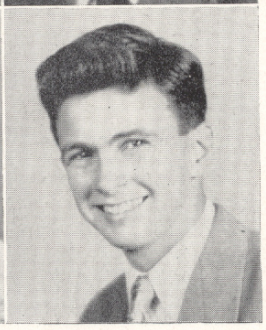

SHIRLEY ETHEL STILES
"Shirl"
264 Bay Street Academic
Hobby: Souvenir programs, Music
Activities: Girls' League, Scholarship Committee; Junior Red Cross Council, Homeroom Representative; Junior Classical League; Journal Staff, Quotation Committee; La Tertulia; History Club; Glee Club.
"She has the mind of a thinker, the heart of a friend."

ALVINI W. ST. PIERRE
"Vini"
3 Briggs Street General
Hobby: Mountain climbing
Activities: "T" Club, President; Junior Rotarian; Football; Basketball, Co-Captain; Baseball; Student Council; "March of Dimes" Campaign, General Chairman.
"On the field of sports are sown the seeds of men."

JOHN H. SULLIVAN
"Sully"
7 Caswell Street Technical
Hobby: Swimming
Activities: Student Council; La Tertulia, President; Science Club; Cadets, 1st Lieutenant; Hi-Y; Dramatic Club; Boys' Public Speaking Club; History Club; Junior Prom, Orchestra Committee; Tennis Club; Traffic Squad.
"His foe was folly and his weapon, wit."

ROGER E. TAYLOR
75 Shores Street Mechanical
Hobby: Radio, Sports
"Sober, but not serious; quiet, but not idle."

CORNELIUS E. TIERNEY
"Neil"
198 Cohannet Street Commercial
Activities: Cadets; Traffic Squad; Baseball; Commercial Club; History Club; Cafeteria.
"Mix a little folly with your wisdom; a little nonsense is pleasant now and then."

SENIOR CLASS OF 1952

LOUISE EMMA TREANI
"Lou"
31 Benefit Street Commercial
Hobby: Dancing
Activities: Girls' Public Speaking Club, Treasurer; Commercial Club; History Club; La Tertulia; Cafeteria, Cashier.
"Work thou for pleasure."

ANITA MARIE TRIPP
"Neet Nee"
367 Middleboro Avenue
Commercial
Hobby: Sports
Activities: La Tertulia, Secretary; History Club; Commercial Club; Girls' Public Speaking Club; Cafeteria, Cashier; Journal Staff; Tri-Hi-Y; Homeroom Chairman.
"She's lovable, she's witty
She's capable, she's pretty."

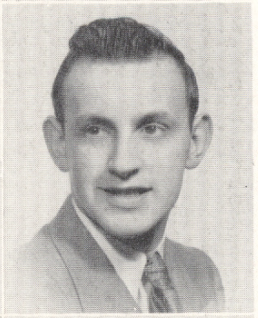

FREDERICK L. TRIPP, JR.
"Punchy"
11 Johnson Street Technical
Hobby: Sports
Activities: Traffic Squad; "T" Club; Le Cercle Francais; Football; Baseball; Track.
"For they can conquer who believe they can."

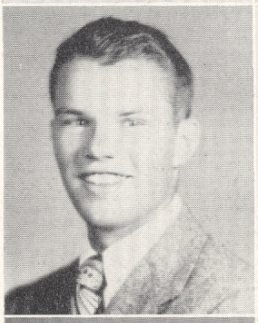

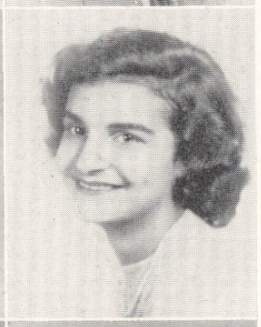

ROBERT L. TRIVERI
"Bob"
85 Linden Street Technical
Hobby: Baseball
Activities: Traffic Squad; La Tertulia; "T" Club; Boys' Public Speaking Club; Baseball; Hi-Y; History Club.
"Write me as one who loves his fellow men."

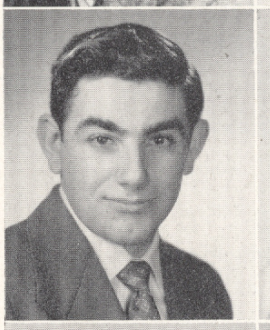

CATHERINE E. VARGAS
"Kay"
1531 Somerset Avenue
Nurses' Training
Hobby: Bowling
Activities: Home Economics Club; Girls' Glee Club; La Tertulia; Music Appreciation; Physical Education; Junior Prom, Decorating Committee.
"The pits of laughter dimple in her cheeks."

LORRAINE LOUISE VENTURA
"Lorry"
Carver Street, Raynham
Commercial
Hobby: Skating, Bowling
Activities: Girls' Public Speaking Club; Commercial Club; La Tertulia; Cafeteria, Cashier; Girls' League, Chairman Alumnae Committee; "Tauntonian" Staff; Assembly Committee; Journal Staff; Junior Prom, Invitation Committee; History Club; Homeroom Chairman.
"Yours is a sunny smile and a quiet charm."

ALFRED JOSEPH VIERA
"Freddie"
34 Barnum Street Mechanical
Hobby: Baseball
Activities: Physical Education.
"Come what may, he'll find a way."

LUCILLE MARY VIVEIROS
"Lou"
40 Park Street Academic
Hobby: Cooking, Music
Activities: Girls' League; Le Cercle Francais; Junior Classical League; History Club; Physical Education; Chorus.
"Noiselessly as the springtime
Her crown of verdure weaves."

CONSTANCE L. WALKER
"Connie"
368 Washington Street
Commercial
Hobby: Dancing, Bowling
Activities: "Tauntonian" Staff; Cafeteria; Office Assistant; Junior Prom Committee; Journal Staff; Home Economics Club; Glee Club; Girls' Public Speaking Club; Commercial Club; Tri-Y.
"A trim little miss with plenty of style."

PRICILLA ANN WALTERS
"Cil"
Broadway, Raynham
Teachers' College
Hobby: Collecting foreign dolls
Activities: "Tauntonian" Staff; Le Cercle Francais; Journal Staff; Girls' League; History Club; Glee Club; Junior Red Cross Council.
"Perseverance gains its meed and Patience wins the race."

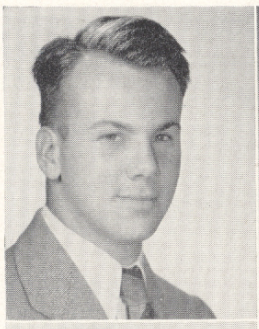

RICHARD M. WARBURTON
"Dick"
96 Ashland Street Technical
Hobby: Boating
Activities: Chorus; Physical Education.
"Give me a ship and a star to sail it by."

LURA ANN WILLIAMS
"Lu"
20 James Street Academic
Hobby: Art
Activities: "Tauntonian" Staff, Co-Editor; Debating Society; Girls' League; Student Council; Junior Classical League; Le Cercle Francais; History Club; Junior Red Cross Council, Chairman of Records; Journal Staff; Glee Club, Vice-President; Junior Prom, Co-Chairman Decorating Committee.
"She in beauty, grace, education, equals any princess of the world."

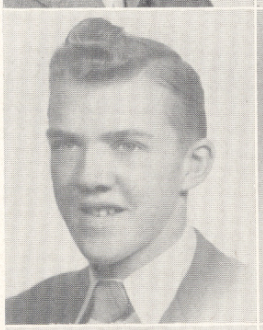

JOHN A. WENTWORTH
"Jack"
North Main Street, Raynham
Mechanical
Hobby: Sports
Activities: Football; Cadets; Physical Education.
"Wit is the best sense in the world."

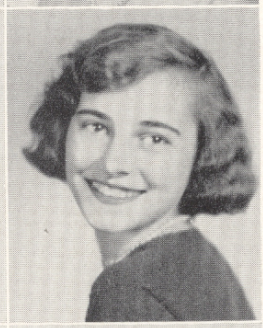

SHIRLEY WOODWARD
"Shirl"
124 Crane Avenue Commercial
Hobby: Dancing, Swimming, Basketball
Activities: Commercial Club, Treasurer; Cheerleader; Girls' Sport Club; Physical Education.
"A bit of dash, a bit of speed, a funny tale for all to heed, so full of fun and wit."

ANN MARIE WESLEY
"Wes"
79 W. Britannia Street
Commercial
Hobby: Dancing
Activities: Girls' League, Hostess; Girls' Public Speaking Club, Secretary; "Tauntonian" Staff; Commercial Club; Cafeteria, Cashier; Journal Staff; Le Cercle Francais.
"She walks in beauty, like the night
Of cloudless climes and starry skies."

DOROTHY ANN YELLE
"Dot"
697 Cohannet Street
Nurses' Training
Hobby: Skating
Activities: Le Cercle Francais; Home Economics Club; Chorus.
"Some natures are as choice as gems."

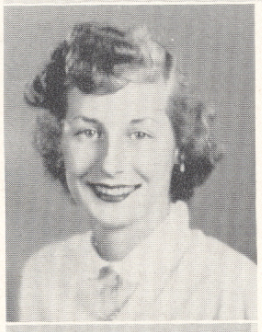

JOANNE WESTCOAT
"Joey"
86 County Street Commercial
Hobby: Skating, Pets
Activities: Girls' Public Speaking Club; Commercial Club; Chorus; Physical Education.
"She that was ever fair, and never proud,
Had tongue at will and yet was never loud."

DAVID GEORGE SEEKELL
"Dave"
50 Dean Street Mechanical
Hobby: Bowling
Activities: Physical Education.
"He is wise who talks little."

JANICE ANN WHITE
"Jan"
25 Chase Street Nurses' Training
Hobby: Sports
Activities: Home Economics Club, Senior Representative; La Tertulia; Junior Red Cross Council; Junior Prom, Refreshment Committee; Girls' Sport Club; Basketball; Tri-Hi-Y.
"Small cheer and great welcome make a merry feast."

ALLAN ZUCKERMAN
"Sam"
160 N. Main Street, Raynham
General
Hobby: Billiards
Activities: Le Cercle Francais.
"An invaluable friend—true, blue and kind."

SENIOR SUPERLATIVES

	Girl	*Boy*
Most Popular	Ruth Reed	Joe Botelho
Most Attractive	Alison Shaw	Vini St. Pierre
Cutest	Virginia Hubley	John Sullivan
Peppiest	Mary Biedak	Joe Aguiar
Class Wit	Ann Cotter	Bob DeGrange
Best Personality	Wilma Baker	Edward Medeiros
Best Athlete	Anne Leonard	Vini St. Pierre
Most Intelligent	Geraldine Poplack	Lawrence Klein
Best Company	Jan Cochran	Richard Kullas
Most Conscientious	Joanne Hart	Ralph Hagan
Most Bashful	Betty Rositer	John Hall
Best Sport	Lorraine Hogan	Dick Parker
Best All-Round	Mary Biedak	Al Almeida
Best Dancer	Pat Senechal	Joe Ferrie
Most Capable	Barbara Reid	John DeCosta
Most Likely to Succeed	Ruth Reed	Joe Carr
Best Dressed	Cynthia Coe	George Luiz
Most Fascinating	Barbara Smith	Brad Chase
Most Charming	Alison Shaw	Stuart Parker
Most Talented	Joanne Roche	George Luiz
Class Coquette	Barbara Smith	
Class Shiek		Bob Doty

FACULTY AND ADMINISTRATION

TEACHER	SUBJECT	COLLEGE
Walter E. Bowman, Jr.	Headmaster	Tufts, B. S. Boston University, M.Ed.
Edward F. Kennedy	Assistant Headmaster History	Providence College, A.B. Boston University, M.A. Bridgewater State Teachers' College, M. Ed.
Lawrence B. Norton	Submaster History (Head)	Maine State Normal Boston University, B.S.Ed., M.Ed.
Mary L. Hanna	Dean French	Radcliffe, B.A. Boston University, M.A.
Marguerite C. Smith	English (Head)	Smith, B.A. University of New Hampshire, M.A.
Walter G. Boudreau	English, Coach	Boston College, B.S.Ed.
Mary Driscoll	English	Emanuel, B.A. Bridgewater State Teachers' College, M.Ed.
Charlotte Flint	English	Mount Holyoke, B.A.
F. Hamilton Lane	English, Asst. Coach	Holy Cross, A.B.
Agnes T. Laughlin	English	Boston University, B.S.Ed., M.A.
Anne Marshall	English	Trinity, B.A. Boston University, M.A.
Hilda R. Skwarlo	English	Boston University, B.S.Ed.
Audrey Werner	English	Boston University, B.A.
M. Mildred Atwell	Latin, Spanish (Head)	Mount Holyoke, B.A. Brown, M.A.
Mary Borra	Spanish	Boston University, B.A., M.A. Middlebury, M.A.
Shoshanah R. Garshick	Spanish, French	Boston University, B.A.
Mary P. McMahon	Latin	Boston University, B.A.
Elsie A. Salthouse	French (Head)	Wellesley, B.A. Columbia, M.A.
Helen M. Cronan	French	Boston University, B.A.
James J. Perry	Mathematics (Head)	Providence College, Ph.B.
Helen A. Dykas	Mathematics	Boston University, B.A.
Elizabeth Fahey	Mathematics	Bridgewater State Teachers' College, B.S.Ed. Boston University, M.A.
Alice R. Knox	Mathematics	University of New Hampshire, B.A., M.A.

TEACHER	SUBJECT	COLLEGE
Hector Quintana	Mathematics Assistant Coach	Wagner, B.S. New York University, M.A.
Irene Rowley	Mathematics	Boston University, B.S.Ed.
John H. Cronan	History	Boston College, B.A.
Helen P. Fenton	History	Boston University, B.A.
Louis F. Gilchrist	History	Brown, A.B.
Joseph S. Gula	History	Rhode Island State College, B.S.
Walter W. Pelczarski	History, Commercial	Bryant, B.S.S.
Katherine Tabor	History	Boston University, B.A., M.A.
David F. Mullen	Science (Head)	Boston College, B.S.
John J. Downing	Science	Boston College, Ph.B., M.S.
Edward J. Galvin	Science	St. Michael's, B.S.
Grace A. Hopkins	Science	Brown, B.A.
Margaret R. Mack	Science	Simmons, B.S.
Arthur J. Murphy	Science	Holy Cross, B.A.; Brown, M.A.
Charles J. Reilly	Commercial (Head)	Providence College, B.A.
Charles L. Cook	Commercial	Columbia, B.A.; Bridgewater, M.Ed.
Nettie V. Fairweather	Commercial	Simmons
Anna M. Fenton	Commercial	Boston University, B.S.S.
Anna Keliher	Commercial	Boston University, B.S.
Mary A. Riley	Commercial	Bay Path Institute
Philip Smith	Commercial	Boston University, B.S., M.Ed.
Ruth E. Tilton	Commercial	Bryant & Stratton
Beth Wilson	Home Economics (Head)	Framingham, B.S.Ed.; Cornell, M.S.
Helen R. Dahill	Home Economics	Framingham, B.S.Ed.
Anne McNamara	Home Economics	College of Saint Elizabeth, B.S. in Home Economics
G. Warren Averill	Manual Training (Head)	Gorham Normal; Boston University, B.S. Ed.; Bridgewater State Teachers' College, M.Ed.
Clarence O. Rabouin	Manual Training	Fitchburg Normal
Rosemary Corrigan McGrath	Art (Head)	Boston University
Rolfe W. Burns	Mechanical Drawing (Head)	Northeastern University Bridgewater State Teachers' College
Edward B. Sheridan	Mechanical Drawing	University of New Hampshire, B.S.Eng.; Boston University, M.Ed.
James D. Judge	Librarian	Holy Cross, B.A.
Rosanna Reilly	Music Director	Bridgewater Normal; Skidmore College of Music; Boston University, College of Music
Grace Drum	Music Assistant Director	Trinity, London, B.Mus. American Institute Boston University
Mary K. Nichols	Girls' Physical Education (Head)	Sargent School for Physical Ed. Boston University, B.S.Ed. Northeastern, LL.B.
Jean Campbell	Girls' Physical Education (Assistant)	Bridgewater State Teachers' College, B.S.Ed.
Robert H. Park	Band	Amherst, B.A. N. E. Conservatory of Music
Sgt. Joseph Perry	Military Instructor	
Arthur Mahoney	Boys' Physical Education (Head)	Holy Cross, B.A.
Albert E. Nunes	Boys' Physical Education (Assistant)	Springfield, B.S. Phys.Ed.
Gladys H. McIsaac	Lip Reading	Bridgewater Normal, New England School of LipReading
Grace V. Martin	Secretary	
Josephine Brown	Clerk	

WALTER E. BOWMAN, JR.
Headmaster

EDWARD F. KENNEDY, *Assistant Headmaster*

MARY L. HANNA
Dean

Grace Martin and Josephine Brown

Mr. Judge with Phyllis Rannacher and Nellie May Peirce.

Mrs. Calvey is taking Lucille Gonsalves' temperature.

Our cooks: Miss Mary Masterson, Mrs. Mary McGann, Miss Rose Garant, and Mrs. Sarah Oliver.

LOWER CLASSES

CLASS OF 1953

The juniors, displaying their new class rings, are very proud to be accepted as upper-classmen. For their officers they have wisely chosen the following: Matthew Ott, president; Judith Scully, vice-president; Barbara Reid, secretary; and Jacqueline Taylor, treasurer. Under the able assistance of Miss Driscoll and Mr. Sheridan, the class sponsors, the juniors had a very successful prom developing an Egyptian theme. The committees were—General: Matthew Ott, Judith Scully, Jacqueline Taylor, Barbara Reid; Publicity: Lester Jewett, Muriel Curtis, William Poplack; Guest: Elaine Shaw, Elaine Silvia, Barbara Blumoff; Supervisory: Joyce De Silvia, Richard Jones, Avis Waterfield; Orchestra: Marcia Rhodes, Neil Bradley, Richard Burt; Refreshment: Carol Dexter, Carol Reilly, Florence Strojny; Program: Philip Braunstein, Jacqueline Morin, Sally Hutchins; Decorating: Richard Tierney, Roger Goff, Gardner Tillson, Charles Pickels, Allan Copeland, Marjory Tatro, Jacqueline Cloutier, Joyce Blevins, Philippa Simpson, Patricia Rafter, Madeline Oliver, Ann McCann, Francis Gwozdz, Joan Crowninshield, Beverly Sousa, Beverly Bernardino, Jo Ann Bell, Laura Dion, Patricia Brady. Although the juniors have enjoyed a wonderful year, they are looking forward to the time when they will be seniors.

CLASS OF 1954

The sophomores held their class election in January, 1951, and elected the following officers: Joseph Lane, president; Janet Silva, vice-president; Audrey Pomber, treasurer; and Virginia Ripley, secretary. They are aided by Miss McNamara and Mr. Cronan. This year the sophomores have been active in many clubs; they are looking forward to even greater participation in their junior and senior years. Good luck to these up-and-coming students!

CLASS OF 1955

The freshman class elected its officers in February. Louis Dovner, president, and the other officers, Fred Boehner, vice-president; Sheila McManus, secretary, and David Ferreira, treasurer, have supervised the collection of class dues. Class sponsors are Mrs. Rowley and Mr. Murphy. Nancy Ives and Lawrence Silvia represent the freshmen in the Student Council, and Joan Fielding and Beverly Tierney report the freshman news in *The Tauntonian*. The class of "55" is off to a good start!

CLASS OF 1953

President:
Matthew Ott

Vice-President:
Judith Scully

Secretary:
Barbara Reid

Treasurer:
Jacqueline Taylor

Sponsors:
Miss Mary Driscoll
Mr. Edward Sheridan

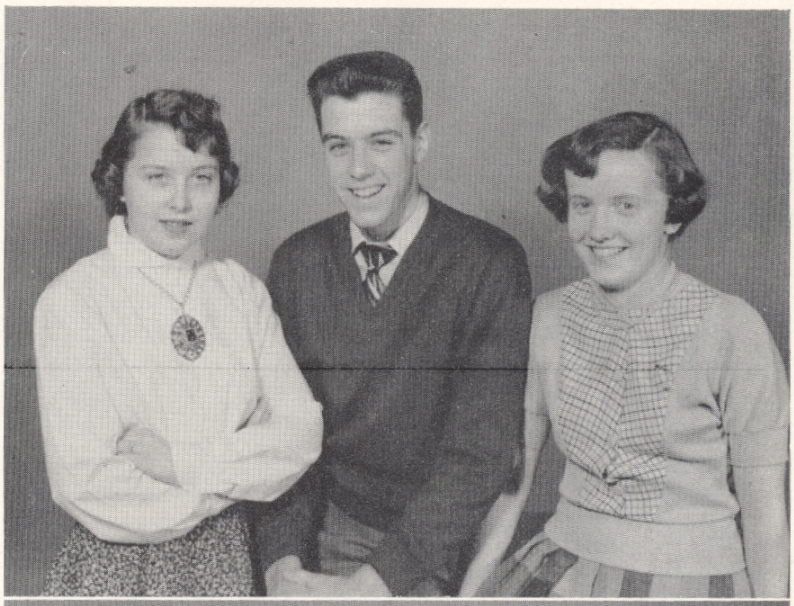

CLASS OF 1954

President:
Joseph Lane

Vice-President:
Janet Silva

Secretary:
Audrey Pomber

Treasurer:
Virginia Ripley

Sponsors:
Mr. John Cronan
Miss Anne McNamara

CLASS OF 1955

President:
Louis Dovner

Vice-President:
Fred Boehner

Secretary:
Sheila McManus

Treasurer:
David Ferreira

Sponsors:
Mrs. Irene Rowley
Mr. Arthur Murphy

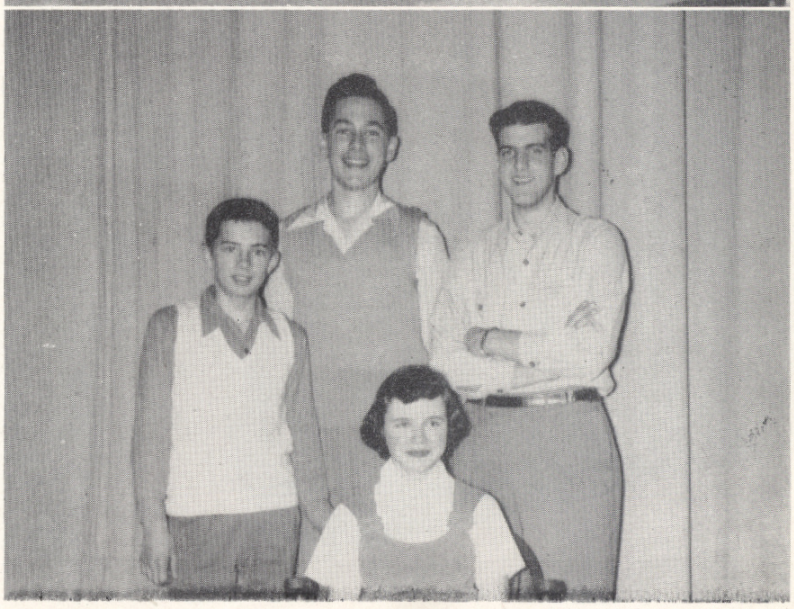

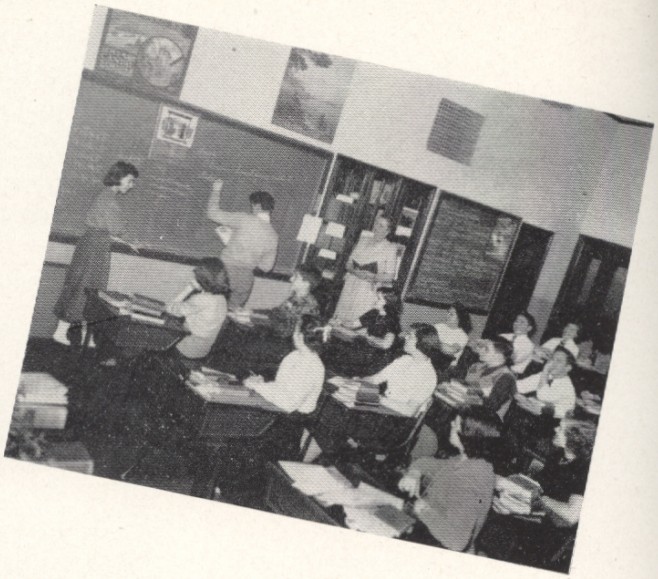

ENGLISH AND FOREIGN LANGUAGES

The English Department has the following objectives in the teaching of English: to improve the pupils' ability to speak clearly and convincingly, to write correctly, to listen attentively, to think logically, and to read intelligently; and to open their minds to a better understanding of themselves and their time by revealing through literature the story of mankind. Members of the Department are Miss Smith, Head; Misses Driscoll, Flint, Laughlin, Marshall, and Werner; Mrs. Skwarlo; Messrs. Lane and Boudreau.

The Latin Department teaches the structure of Latin—and English—, appreciation of poetry with its mythological allusions, and development of word sense and usage. The Spanish Department aims to teach students to use Spanish as a means of communication, to read and enjoy Spanish literature, and to acquaint them with people and customs of Latin America in order to develop American solidarity. Both departments are headed by Miss Atwell, who is assisted by Miss Borra, Miss McMahon, and Mrs. Garshick.

The aim of the French Department, headed by Miss Salthouse and including Miss Cronan, Mrs. Garshick and Mrs. Hanna, is to teach the language in all its phases and to develop in the students an appreciation of French civilization. The three-year course in College French gives the fundamentals which form the basis for further study of French in college and university courses. In General French the emphasis is on talking and understanding spoken French.

Upper left; English III B; Upper right: Latin III A; Lower left: College French II A; Lower right: Spanish II B.

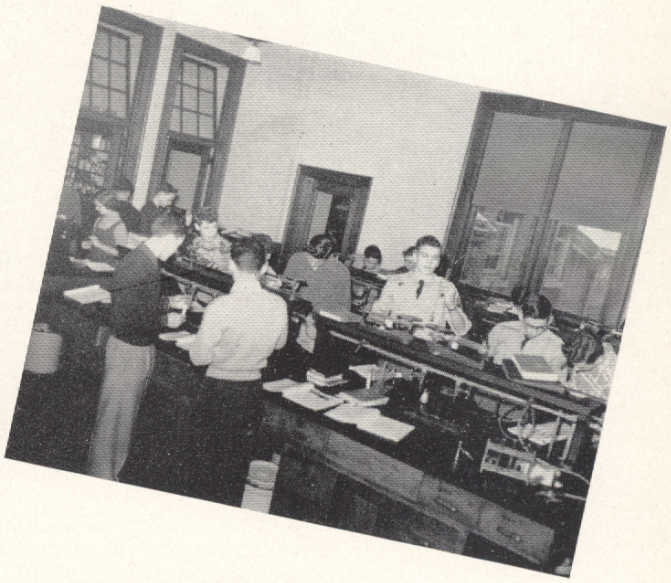

SCIENCE AND MATHEMATICS

The Science Department has excellent laboratories which students use under the supervision of Mr. Mullen, department head, and his staff, consisting of Mr. Downing, Mr. Galvin, Mr. Murphy, Miss Hopkins, and Mrs. Mack. Here the chemists and physicists of tomorrow may develop their potentialities under expert guidance. The laboratory periods provide students with a chance to learn the secrets and phenomena of science by actual experiments. Students will tell you that the classroom and laboratory work provides an excellent background for further studies in the field of science.

The Mathematics Department is a department with which every pupil becomes acquainted, for every student takes some form of mathematics during his four years of high school. Mr. Perry, the head of the department, is assisted by Miss Fahey, Miss Knox, Miss Dykas, Mr. Quintana, and Mrs. Rowley. This department offers the student the opportunity to acquire the mathematics he may need for his future profession. Yes, the doctors, dentists, teachers, lawyers, nurses, secretaries, engineers, carpenters, aviators, and electricians of the future all come under the guidance of the math teachers! A good background in mathematics opens the door to many opportunities.

Upper left: Biology A; Upper right: Chemistry T; Lower left: Plane Geometry D; Lower right: Elementary Algebra K.

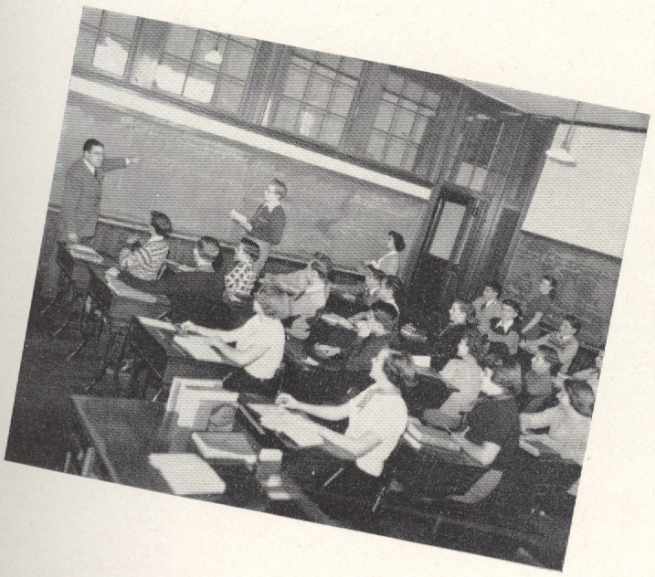

1. American History E.

2. Civics D.

3. World History E.

SOCIAL STUDIES AND MANUAL ARTS

The social studies include four important subjects—civics, American history, world history, and problems of democracy.

Civics, a required course at Taunton High School, is the science of civil government. It helps the student to become better acquainted with his duties as a citizen. American history, a required course for all students, teaches the historical events of our nation in order to help the student to understand the world in which he is living. World history is an elective course for the student who desires a clearer understanding of the customs, culture, politics, and economics of the people in all nations. Problems of Democracy, an elective course for seniors, offers a scientific study of the problems facing society in everyday living. This subject teaches the student to think clearly, to eliminate prejudices, and to have a greater sympathy for his fellow man.

Teachers in this department are Mr. Norton, head; Mr. Cronan; Mr. Gula; Mr. Kennedy; Mr. Pelczarski; Miss Tabor; Miss Helen Fenton; and Mr. Gilchrist.

The manual training classes, conducted by Mr. Averill, head, and Mr. Rabouin, offer the students of T. H. S. a practical course in woodworking. The pupils who specialize in this subject, under the careful guidance of their teachers, become skilled workmen. They find it interesting to use their hands constructively in making furniture and tools in our own manual training classes.

The mechanical drawing classes on the third floor are popular with many students. These interesting classes, under the supervision of Mr. Burns, department head, and Mr. Sheridan, are always bustling with industrious students who are learning to understand blueprints and to do actual work on them. In these classes the pupils enjoy keeping busy right up to the closing bell.

1. Mechanical Drawing III E.

2. Manual Training III E.

1. Bookkeeping III F.

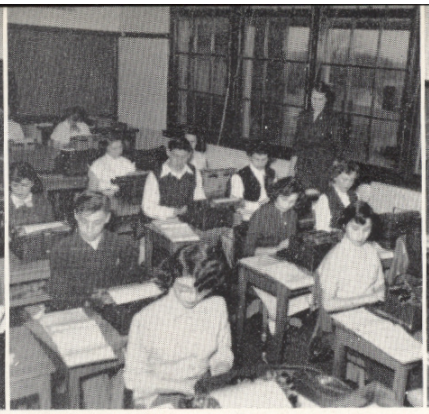

2. Typing II E.

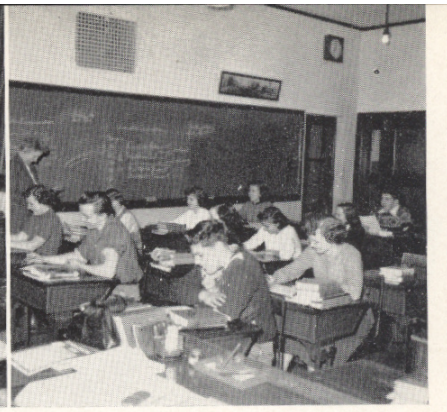

3. General Business D.

COMMERCIAL STUDIES

The Commercial Department prepares pupils for life situations. The first aim is to train boys and girls to fit into their particular society as good citizens, conscientious workers, and self-supporting men and women. This department teaches pupils to think and act as they will have to do in life. It gives them sound business training in specific subjects and affords them the opportunity to practice their theory in actual situations. Mr. Reilly, head of the department, is assisted by Miss Fairweather, Miss Tilton, Mr. Cook, Mr. Pelczarski, Miss Anna Fenton, Miss Keliher, Miss Riley, and Mr. Smith.

HOME ECONOMICS

In this department under the supervision of Miss Wilson and her assistants, Miss Dahill and Miss McNamara, girls may study many useful subjects. In foods the students learn how to plan, prepare, and serve food. Nutrition teaches them food values. Classes in Family Living study money management, consumer buying, and home planning. In clothing classes the girls learn not only the fundamentals of sewing and the importance of fashion but also dress design, textiles, and the use of machine attachments. Girls may continue this training in college to become home economists, fashion designers, nurses, extension workers, demonstrators, and teachers. There are many opportunities open to the girls who take the Home Economics Course.

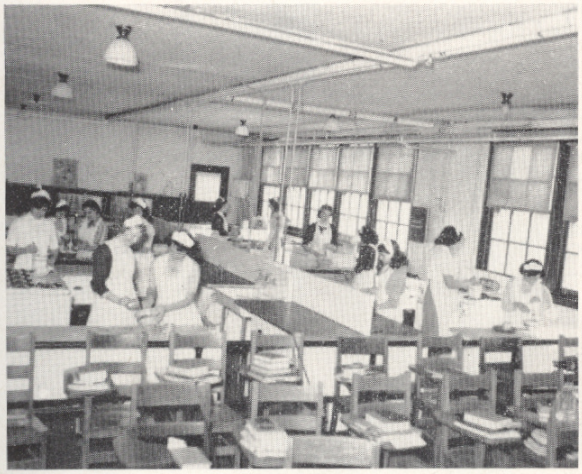

4. Foods III B.

5. Clothing III A.

PHYSICAL EDUCATION AND ARTS

The Physical Education Departments, under the direction of Miss Nichols, Miss Campbell, Mr. Mahoney, and Mr. Nunes, enroll almost every student at some time during the high school years. For freshmen, one gym period and one health period are required. Upper classmen may elect two gym periods a week which include apparatus, square-dancing, folk-dancing, tumbling, sports, and calisthenics. Students may also participate on the girls' and boys' basketball teams. The physical education department tries to develop good sportsmanship, harmony, and teamwork along with body perfection.

In the Art Department, under the supervision of Mrs. McGrath, students may engage in many fascinating and useful activities. Girls may design dresses, stencil designs on their clothing, and make embroidery patterns. Boys may cut stencils to paint designs on their jackets or to decorate articles of furniture made in their manual training classes. Students may also learn the uses of charcoal, pastels, oils, glass etching, and textile painting. Colorful posters made in this department arouse interest in school and community projects and reflect credit on the art department and on the school.

Under the direction of Miss Reilly and Miss Drum, pupils have the opportunity to sing in the Glee Clubs, and to play in the orchestra. In Music Appreciation classes pupils spend happy hours listening to classical and popular music, thus enriching their lives with an abiding love of good music. Other courses of equal enjoyment are Theory of Music, in which pupils study the origin of music, and History of Music, in which they study the lives of the great musicians of the world.

Upper left: Girls' Physical Education; Upper right: Boys' Physical Education; Lower left: Music Appreciation; Lower right: Art.

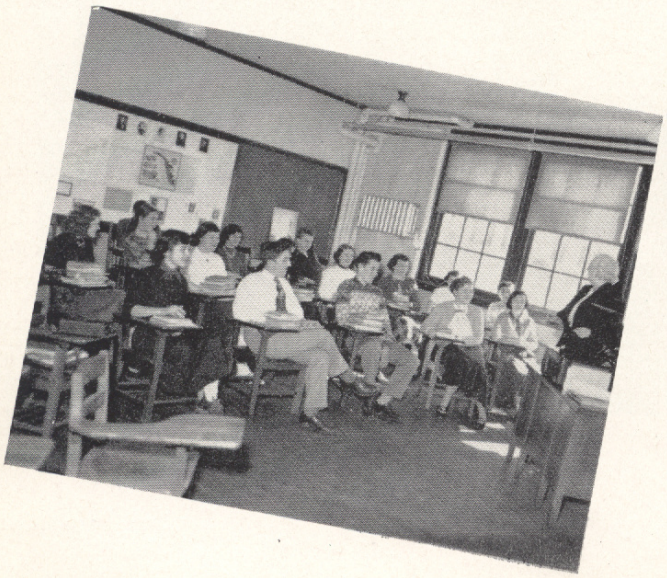

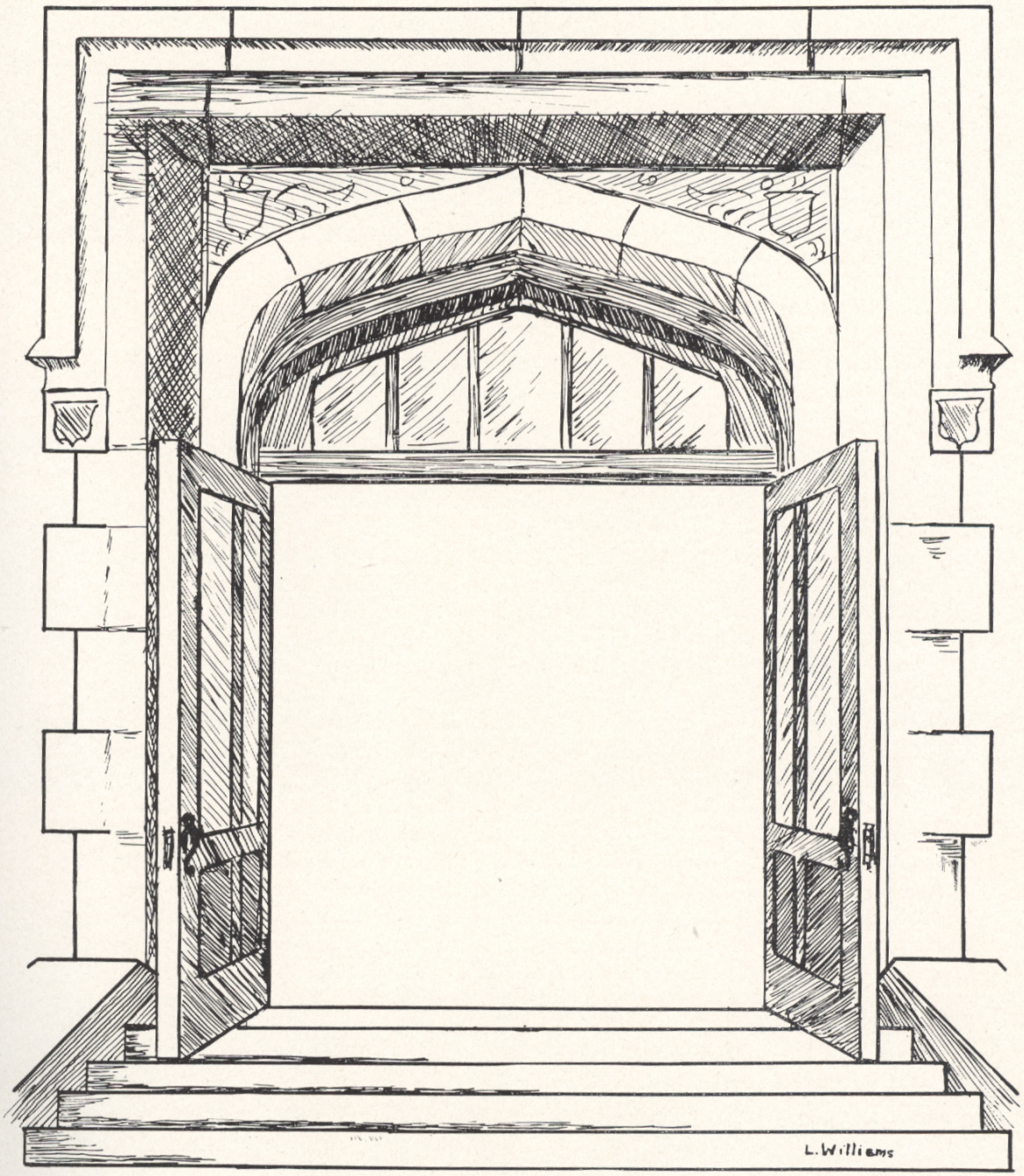

Activities

REMEMBERING

As seniors looking back on four years at T.H.S., we remember: The friendly spirit at the dance following the Taunton-Coyle game . . . Joe Carr's subtle reminders to noisemakers . . . Impatiently waiting to hear National Honor Society results . . . Mr. Judge's ample supply of *Reader's Digests* . . . Joe O'Neill's encounters with Miss Knox . . . Struggling through "To be or not to be" . . . Art Gray's passion for the Gingham Swingers (don't laugh; Brad Chase was a stand-in) . . . Being inspired by Senator Lodge's visit to T.H.S. . . . Trying to get near the mirrors in the coatroom opposite 107 . . . The adorable schmoos at the successful Junior Red Cross dance . . . The fun at the French Club cabaret . . . Joyce Kay's ability to collect money . . . Miss Fahey's informative lectures in Nurses Arithmetic classes . . . "Old Faceful," the water fountain opposite 212 . . . Miss Cronan's wonderful sense of humor . . . Mr. Norton's fascination for Art Lewry's car (?) . . . Miss Atwell's crowded senior Latin class . . . The "Oh keep quiet" frequently heard in 108 . . . Trying to be in three places at the same time . . . Ted Schmidt's cute nickname—"Cuddles" . . . The work of our honored seamstresses, Jeanne Medeiros, Janice White, Jane Brimicombe, Polly Ann Smith, and Shirley Sweet . . . Receiving our first letters from France . . . The frequent trips made to Camp Edwards Army Hospital by the Junior Red Cross . . . Hearing Senators Taft and Kefauver speak at Cambridge . . . The T.H.S. Band Concert, sponsored by the Student Council . . . Cynthia Coe's poodle cut . . . Lucille Emond's ability to speak and write French so well . . . The day the Liberty Bell came to Taunton . . . Our new class rings . . . Winning the Narragansett Interscholastic Debating League Trophy . . . The excellent Christmas programs which were sponsored by the Boys' and Girls' Glee Clubs . . . Trying to get to school without Eastern Massachusetts bus service . . . Joe Ferrie's variety of bow ties . . . T.H.S. football rallies . . . Our wonderful assembly programs . . . Joanne Roche's faithful piano playing . . . Our snappy Majorettes and Cheerleaders . . . Ralph Hagan's and Jan Cochran's *Journal* salesmanship . . . Anne Leonard as a horse . . . Taking over the city for a day . . . Ed Medas' terrific touchdowns . . . The keen competition at the Drills . . . Going to the "Pops" with the Glee Clubs . . . Last, but by no means least, waiting for graduation day.

The Dramatic Club rehearses for its play.

Intermission at the Junior Red Cross Dance.

Committee prepares for polio drive.

Majorettes receive numerals at Football Banquet.

Majorettes rest during the half at the Braintree game.

Cheerleaders pose during the half at the Braintree game.

The French Club makes a trip to the Boston Museum of Fine Arts.

Girls study music at the Freshman Chorus.

Nellie May Peirce poses for Mr. Calvey during the dress rehearsal for the Christmas Assembly.

Girls' lunchroom

Boys' lunchroom

Tauntonian editors plan newspaper.

First day of school

Homeroom chairmen

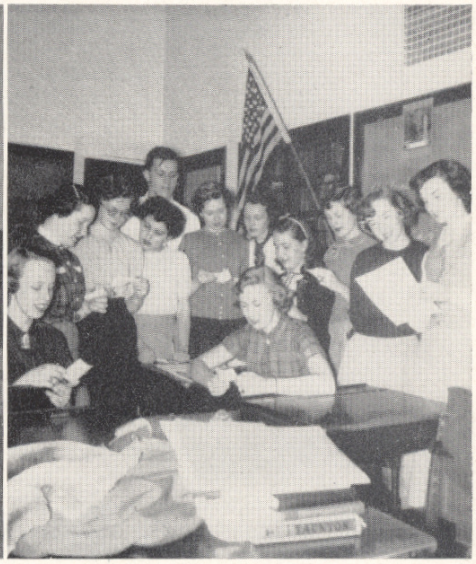

Journal staff at work

John DeCosta, student government day representative

Girls work at Jr. Red Cross table during Council Bazaar.

CLUB ACTIVITIES

Let's go back over this year at T.H.S. and see the fine work the various clubs have done. First, we congratulate the football team for their wonderful record of eight victories and only one defeat. The cheerleaders, band, and majorettes also did a fine job in cheering the team on to victory. After one of the team's victories, the "T" Club sponsored a very successful dance. The basketball team managed to secure the Dr. Richard F. Heywood trophy, which T.H.S. will display for one year.

We were very fortunate in having exceptionally fine assemblies this year. The new rose curtain in the hall, the gift of the Student Council, added to our enjoyment of the assemblies. "It's a Date," a talk on manners presented by Robert Curry, and the Christmas program, given by the Boys' and Girls' Glee Clubs, were voted the most popular programs. Other fine assemblies given by the students were the Thanksgiving Day program by the Boys' and Girls' Public Speaking Clubs and the drama entitled *Bread*, which was presented by the Dramatic Club. Let's give three cheers to those who co-operated in making these programs so successful.

News from the language department . . . The Junior Classical League was privileged to receive recognition of its activities in a national magazine. The members of Le Cercle Francais will long remember the exciting trip to the Boston Art Museum for their March meeting. During the week of April 14, La Tertulia celebrated Pan-American Week. Among the gala activities was a tea party. We thought coffee was the drink of the Spaniards!

Several clubs enjoyed guest speakers. The Science Club had speakers from Reed and Barton and General Electric. The Home Economics Club enjoyed a talk on personality by Mrs. Carl Baker of the Boston Health Department.

Commendation is due the organizations which rendered service to others. Throughout the school year the Junior Red Cross provided entertainment and refreshments for the boys at Camp Edwards. Another worthy group of boys and girls, members of the Commercial Club, gave us excellent service in the cafeteria. On March 27 the History Club presented its annual program at the Old Colony Historical Hall. Finally, to raise money for the scholarship fund, the members of the Girls' League did an excellent job of selling stationery and wrapping paper.

The Girls' Sport Club had many enjoyable times bowling, roller skating, and participating in other sports. This year, too, the Cadets held their drill competitions followed by dances. Last, but not least, we must mention the excellent work that the Traffic Squad has done in keeping order in the corridors. In March, the Student Council members entertained their parents at a supper in the cafeteria and then conducted their regular business meeting in the Library. The parents were proud of their offspring, who held an excellent meeting. In conclusion, we believe that Taunton High School's clubs have had very interesting programs and have contributed greatly to the entertainment and service of the school.

JOURNAL STAFF

Editor-in-Chief
RUTH REED

Associate Editors
MARILYN GOFF — CHARLES RICHMOND — ELIZABETH ROSITER

Business Manager
RALPH HAGAN

Assistants
CONSTANCE WALKER — IRENE DUPONT

Advertising Chairman
JAN COCHRAN

Assistants
JANE BRIMICOMBE — PAULINE COSTA — JOANNE HART
RICHALIE INMAN — POLLY ANN SMITH — ROBERT SILVIA

Art Chairman
GEORGE LUIZ

Assistants
SHEILA FISCHMAN — VIRGINIA HUBLEY
LURA WILLIAMS — MARILYN GOFF

Typist Chairman
MARILYN MARVEL

Assistants
JOAN KENNEDY — LUCILLE PATNAUDE — ANITA TRIPP
JANET LAFLEUR — CAROL O'BOYLE — ANN WESLEY

Photography Committee
JOANNE ROCHE — LUCILLE PATNEAUDE

Quotation Committee Chairmen
PHYLLIS RANNACHER — BARBARA REID

Assistants
CYNTHIA BARKER — LORRAINE HOGAN — JANICE PEDRO
BETTY BORDEN — BERNADETTE KEENE — JOAN SMITH
HELEN COYLE — PRISCILLA LEMIEUX — KARLENE STEINECKE
MARIETTE CYR — ANNE LEONARD — SHIRLEY STILES
ALICE DONNELLY — LUANNE MOITOZO — LORRAINE VENTURA
WILMA FRANCIS — AUDREY NADEAU — PRISCILLA WALTERS

Special Writers
BRADFORD CHASE — JOSEPH CARR — JOHN DeCOSTA
RICHARD PARKER — ALVINI ST. PIERRE

Sponsors
MISS MARGUERITE C. SMITH — MISS AUDREY WERNER — MR. PHILIP SMITH

STUDENT COUNCIL

President:
Geraldine Poplack

Vice-President:
Matthew Ott

Secretary:
Nancy Waldron

Treasurer:
James Tullock

Sponsor:
Miss Mary McMahon

GIRLS' LEAGUE

President:
Geraldine Poplack

Vice-President:
Phyllis Rannacher

Recording Secretary:
Jean Hewett

Corresponding Secretary:
Ruth Reed

Treasurer:
Barbara Reid

Sponsor:
Mrs. Mary Hanna

TAUNTONIAN STAFF

Co-Editors:

Lura Williams
Barbara Reid
Lawrence Klein

Business Manager:
Arthur Lewry

Sponsor:
Miss Agnes Laughlin

ASSEMBLY PROGRAM COMMITTEE

Student Members:
Marilyn Goff
Pauline Costa
Ruth Reed
Lorraine Ventura
Lucille Emond
Wilma Baker
Virginia Leonard
Richard Meetis

Faculty Members:
Miss Elsie Salthouse, Chm.
Miss Elizabeth Fahey
Mrs. Rosemary McGrath
Miss Marguerite Smith
Mr. Edward Sheridan
Mr. Edward Galvin
Miss Audrey Werner
Miss Charlotte Flint
Mr. G. Averill

HISTORY CLUB

President:
Gardner Tillson

Vice-President:
Carol Reilly

Secretary:
Joanne Hart

Treasurer:
Geraldine Cohen

Sponsor:
Miss Helen Fenton

JUNIOR RED CROSS COUNCIL

President:
Phyllis Rannacher

1st Vice-President:
Edward da Silva

2nd Vice-President:
Nancy Jackson

Secretary:
George Slaney

Sponsor:
Miss Grace Hopkins

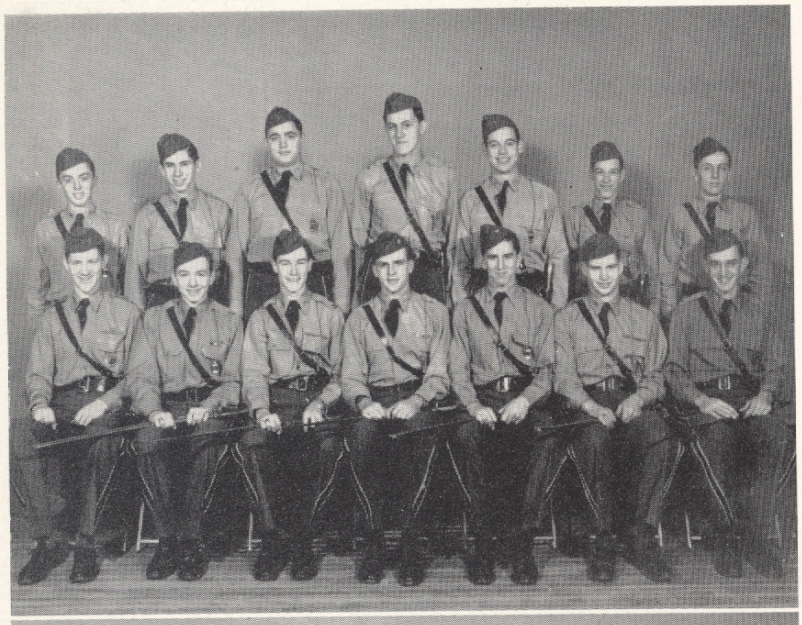

CADET OFFICERS

Major:
Joseph Carr

Captain Adjutant:
Russell Hutchins

Captains:
Bradford Chase
Robert Silvia
Charles Schmidt

1st Lieutenants:
Joseph Aguiar
William Lawlor
Ralph Hagan
John Sullivan
Gene Cushman
Arthur Lewry

2nd Lieutenants:
Richard Bradbury
Paul Pinkham
Curtis Horton
Henry Riendeau
Francis King

Military Instructor:
Joseph H. Perry

Faculty Advisor:
Charles J. Reilly

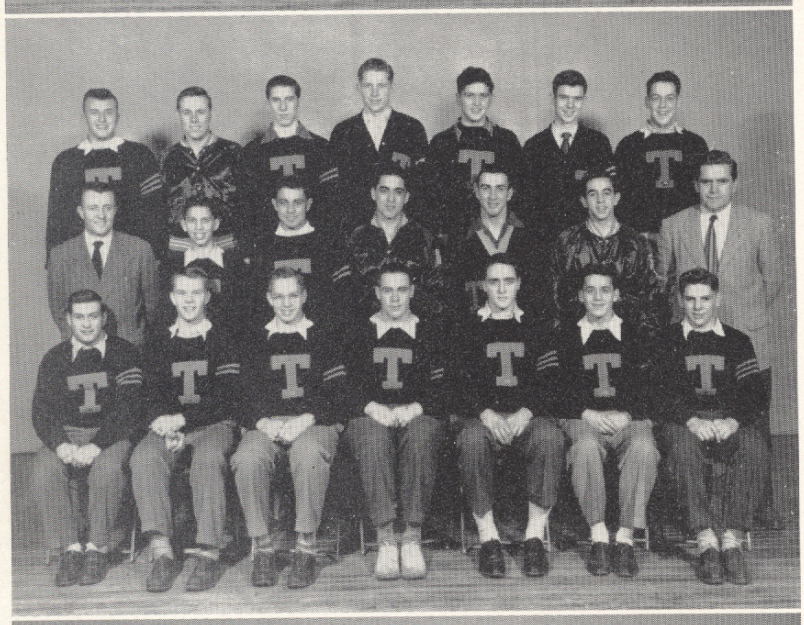

"T" CLUB

President:
Vini St. Pierre

Vice-President:
Joseph Botelho

Secretary:
Albert Almeida

Treasurer:
John Hall

Sponsor:
Mr. Walter Boudreau

TRAFFIC SQUAD

Chief:
Lawrence Klein

Deputies:
Edward Medas
Edward Medeiros

Sponsor:
Mr. Edward F. Kennedy

LA TERTULIA

President:
John Sullivan

Vice-President:
Lucille Gonsalves

Secretary:
Anita Tripp

Treasurer:
Francisco De Andrade

Sponsor:
Miss Mildred Atwell
Miss Mary Borra

LE CERCLE FRANCAIS

President:
William Lawlor

Vice-President:
Charles Jackson

Secretary:
Anne Leonard

Treasurer:
Richard Jones

Sponsor:
Miss Elsie Salthouse

JR. CLASSICAL LEAGUE

Consuls:
Lawrence Klein
Geraldine Poplack

Scriba:
Sheila Fischman

Quaestor:
Ralph Hagan

Senior Aedile:
Barbara Smith

Junior Aedile:
Philippa Simpson

Censors:
Charles Jackson
Lester Jewett

Sponsor:
Miss Mildred Atwell

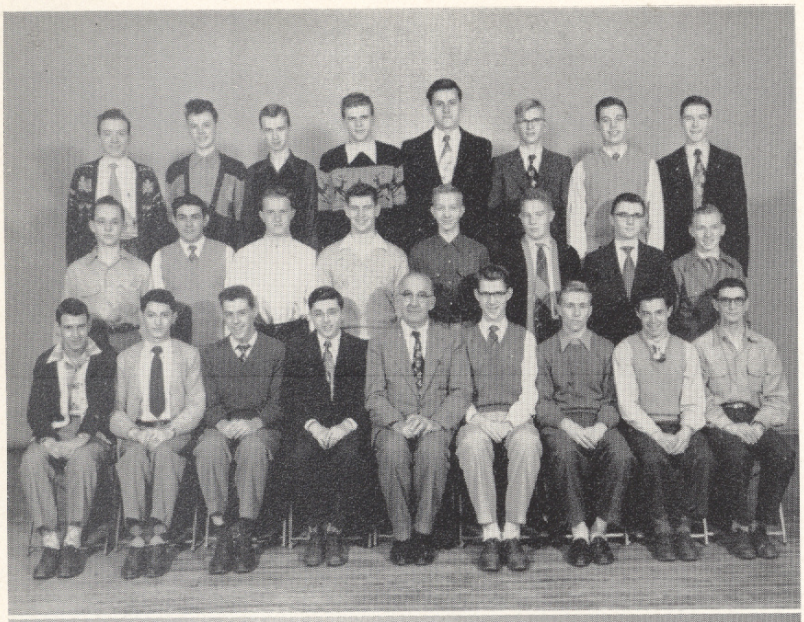

BOYS' PUBLIC SPEAKING CLUB

President:
Larence Klein

Vice-President:
William Lawlor

Secretary:
Matthew Ott

Treasurer:
Roger Goff

Sponsor:
Mr. Lawrence Norton

GIRLS' PUBLIC SPEAKING CLUB

President:
Wilma Baker

Secretary:
Ann Wesley

Treasurer:
Louise Treani

Sponsor:
Miss Charlotte Flint

DRAMATIC CLUB

President:
Marilyn Marvel

Vice-President:
Joseph Ferrie

Secretary:
Sally Hutchins

Treasurer:
Joan Belenger

Sponsor:
Mr. Rolfe Burns
Mrs. Shoshanah Garshick

COMMERCIAL CLUB

President:
Joseph Ferrie

Vice-President:
Janet La Fleur

Secretary:
Carol Dunphe

Treasurer:
Shirley Woodward

Sponsor:
Mr. Charles Reilly

CAFETERIA STUDENT HELD

Girls:
Barbara Collins
Pauline Ducharme
Virginia Groves
Patricia Johnson
Barbara Leonard
Mary Moore
Carole O'Boyle
Nellie May Peirce
Virginia Pires
Karlene Steineke

Boys:
Jacintho Almeda
Robert Borges
Francisco De Andrade
Andrew Gravel
Lester Jewett
Edward Medas
Thomas Sylvester

Cashiers:
Delores Enos
Barbara Mattos
Lucille Patneaude
Louise Treani
Anita Tripp
Lorraine Ventura
Ann Wesley

Sponsor:
Miss Helen R. Dahill

HOME ECONOMICS CLUB

President:
Mary Biedak

Vice-President:
Barbara Drew

Secretary:
Jeanne Medeiros

Treasurer:
Jane Brimicombe

Sponsor:
Miss Beth Wilson

GIRLS' GLEE CLUB

President:
Joyce Kay

Vice-President:
Lura Williams

Secretary:
Pauline Costa

Treasurer:
Ruth Reed

Sponsor:
Miss Rosanna Reilly

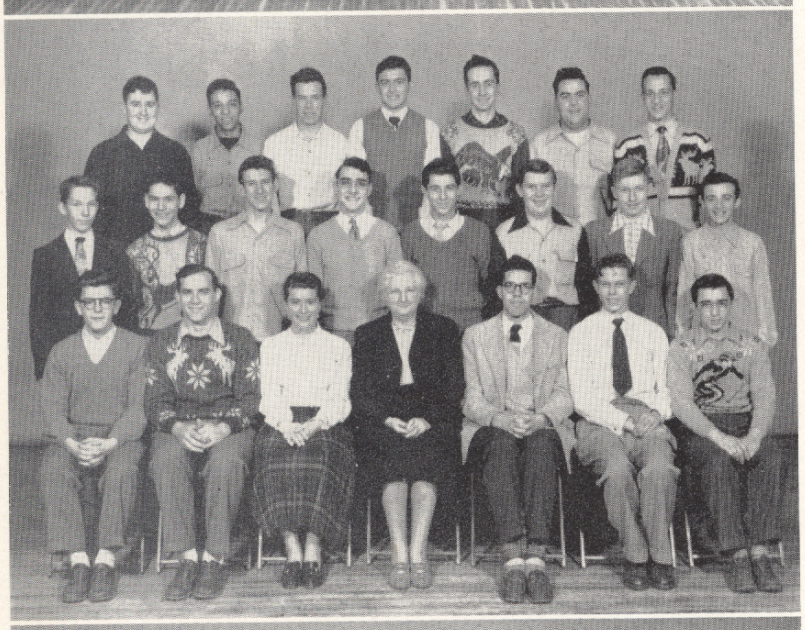

BOYS' GLEE CLUB

Sponsor:
Miss Rosanna Reilly

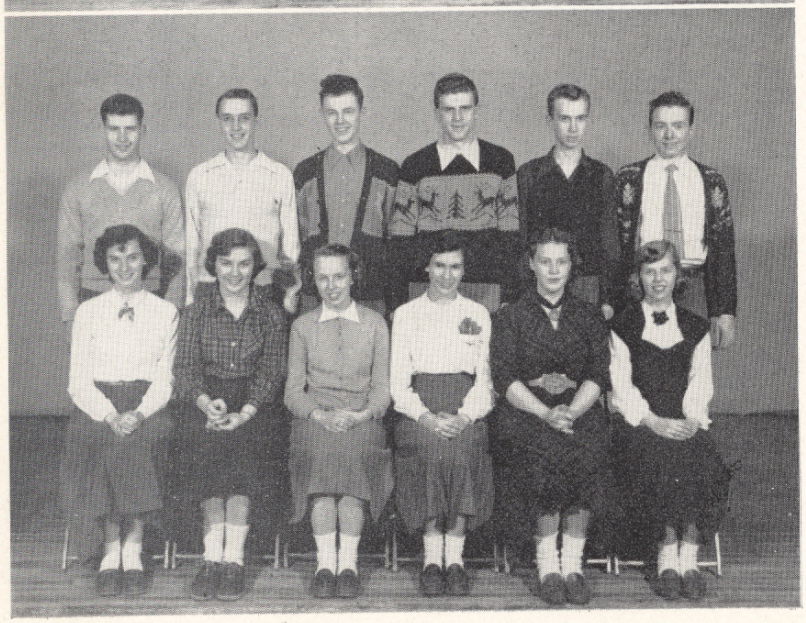

SCIENCE CLUB

President:
Joan Smith

Vice-President:
Elizabeth Rositer

Secretary:
Barbara Reid

Treasurer:
Nancy Waldron

Sponsor:
Mr. David Mullen

GIRLS' SPORT CLUB

President:
Anne Leonard

Vice-President:
Carol Reilly

Secretary:
Delores Delano

Treasurer:
Sally Hutchins

Sponsor:
Miss Mary Nichols

ORCHESTRA

Sponsor:
Miss Rosanna Reilly

LIBRARY ASSISTANTS

Sponsor:
Mr. James Judge

TAUNTON HIGH SCHOOL BAND

Sponsor:
Mr. Robert Park

CHEERLEADERS

Head Cheerleader:
Janet McIntire

Cheerleaders:
Mary Biedak
Shirley Woodard
Barbara Blumoff
Irene Carroll
Lorraine Cole
Maureen Gove
Jean Ryan
Judy Scully

MAJORETTES

Head Majorette:
Priscilla Randlett

Head Twirler:
Patricia Connors

Twirlers:
Bettina Borden
Carol Reilly
Virginia Ripley
Alexandria Silvia

FOOTBALL REVIEW

With a new coach and a new offensive system Taunton opened its season by downing a strong Attleboro team 12-0. Al Almeida and Bob Silvia were the first two players to break into what was to be a large scoring column. Paced by "Chip" Gouveia, we made it two straight the following week by swamping New Bedford Voke 31-19. Bob DeGrange, along with Horace Mederios and John Hall, were the strong men in our line.

Taunton came up with the upset of the year as they snapped Braintree's win streak at 15 games, by handing them a decisive setback 26-13. Len Plasse proved a terrific play-caller and an equally good passer as he made many completions to Vin St. Pierre, "All American Prep School" selection. Captain Ed Medas was ground-gainer of the afternoon, and Fred Tripp, Art Gray, Bob DeGrange, and Jack Carey proved to be an inpenetrable defensive line.

The next game was an easy win as Taunton romped Marlboro to the score of 27-0. Andy Gravel sparkled offensively with his running while "Moose" Thomas was the main cog in Taunton's superb defense. Al Borges proved to be the hero in the 7-0 win over Belmont. It was Al's blocking of a Belmont punt that eventually led to the only score.

The intra-city game with Coyle snapped our winning streak at five straight. "Chip" Gouveia came up with the score in the 19-6 loss. Vin St. Pierre and Bob DeGrange were acclaimed as they played a terrific game in what was to prove a losing cause. Taunton bounced quickly into the win column with a 35-19 win over Durfee.

The errorless passing of Len Plasse and the glue-fingered receiving of Vin St. Pierre proved to be the margin for victory. Tony Figueredo also had one of his better days as he romped for two scores.

The next one was close as Taunton edged out a victory over Fairhaven 25-19. A 31 yard pass from Len Plasse to Bob Silvia and a pass interception by Bob DeGrange proved to be the deciding factors. The running of Captain Ed Medas was also a vital factor in the final outcome as he ran for two tallies.

In the final game of the season Taunton defeated Cambridge Latin, Alma Mater of new head coach, Wally Boudreau, 20-7. In coming up with its first win over Latin, Taunton was again paced by the brilliant running of Captain Ed Medas. Len Plasse displayed his talents for the last time as he pitched some beautiful passes, including a 30 yard pass to Tony Figueredo, who ran the additional 30 yards for a score. Billy Walkden played a terrific game on defense, stopping Latin's offense before it got started. The team as a whole played a great game to finish out a superb season with the third best record of its class in the state with eight wins and one loss.

FOOTBALL SQUAD
Edward Medas, *Captain*
Walter Boudreau and F. Hamilton Lane, *Coaches*

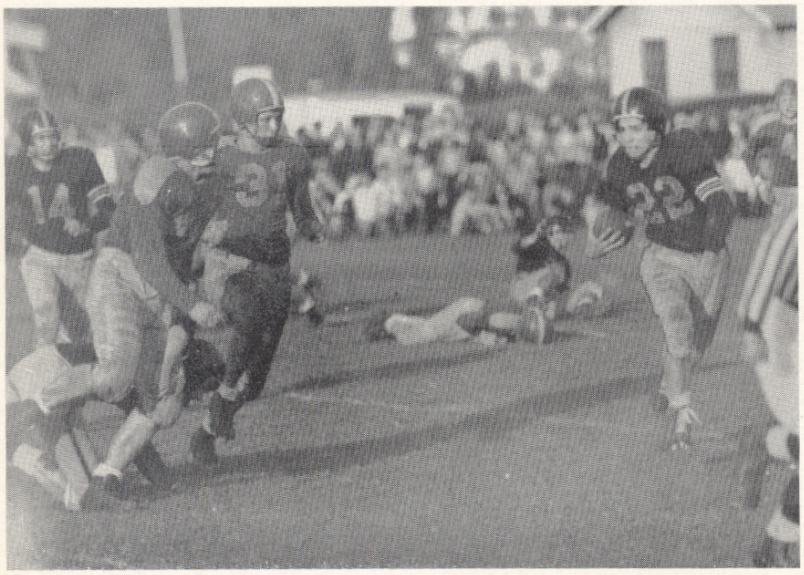

Ed Medas takes the ball for a touchdown.

Coaches Boudreau and Lane prepare for the Taunton-Coyle game.

BOYS' BASKETBALL TEAM

Leonard Plasse
Robert Borges
Robert DeGrange
Robert Burns
Jessie Almeida
William Henry
Robert Silvia
Charles Boardman
Wayne Wilbur
John McDermott

Co-Captains

Richard Parker
Alvini St. Pierre

Managers

Richard Lewis
Arnold Schein

Coaches

F. Hamilton Lane
Hector Quintana

Below: Taunton - Coyle Game

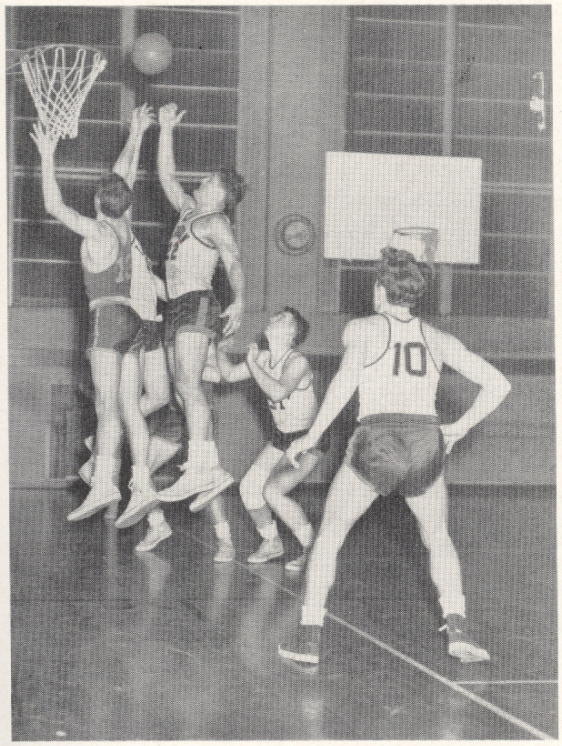

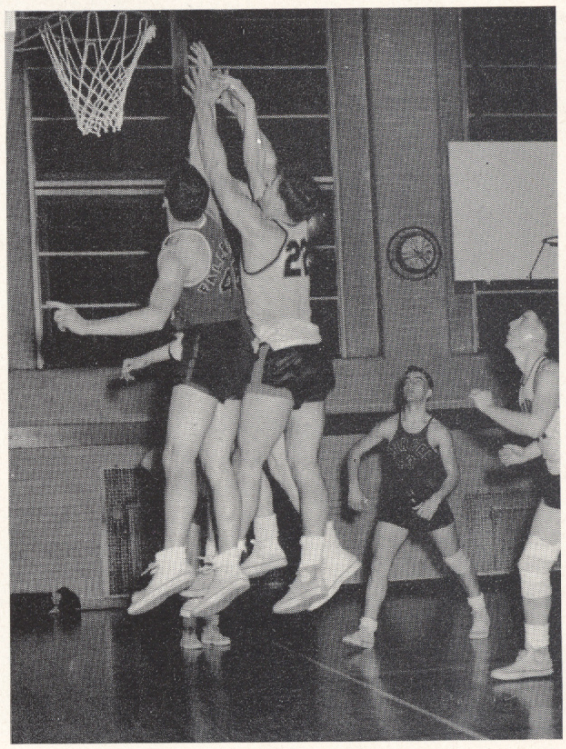

Boys' House League has playoffs.

JUNIOR VARSITY BASKETBALL TEAM

Phillip Reilly
Samuel Perry
William Henry
Raul Pereira
John Tripp
Benjamin Holloway
Charles Greene
Mark Sheehan
Robert Wilbur
John McGovern
Fred Boehner

Managers

Richard Lewis
Arnold Schein

Coaches

F. Hamilton Lane
Hector Quintana

BASKETBALL REVIEW

Coach Hec Quintana's Orange and Black five finished their regularly scheduled season with a record of five wins and fifteen losses. Paced by "Vin" St. Pierre, third high scorer for the circuit, our team downed Coyle twice in three starts to retain possession of the Dr. Heywood Memorial Trophy. In the first clash between the intra-city rivals, Taunton walked over their opposition, beating Coyle 55-42. Coyle, however, made a comeback on their home court. With the same apparent ease and determination, they turned back Taunton's driving attacks and went on to win by five points, the final score being 53-48 in favor of Coyle. Now the stage was set for the play off. Taunton had the advantage of playing on their home court. The opening quarter was very disappointing to the Taunton fans as Coyle built up an eleven-point lead. The rest of the game was an up-hill struggle for the Quintanamen, who crept slowly back into the game. The score was tied by Taunton in the third period, and wavered back and forth through most of the final period. Finally the Orange and Black pulled out in front 44-40 as the final bell sounded. "Vin" St. Pierre and Dick Parker paced Taunton's attack, the former collecting 19 points while the latter gathered 14.

The scores for the entire season are as follows:

Taunton	*Opponent*		*Taunton*	*Opponent*	
42	Pawtucket West	50	48	Weymouth	53
69	Alumni	45	33	Durfee	47
38	Weymouth	42	48	Coyle	53
55	Coyle	42	51	New Bedford Voc.	64
38	North Quincy	46	73	Braintree	48
72	New Bedford Voc.	52	33	Attleboro	55
46	Braintree	53	43	Fairhaven	52
53	Attleboro	72	44	New Bedford	61
41	Fairhaven	67	43	Durfee	57
38	New Bedford	42	44	Coyle	40

GIRLS' BASKETBALL TEAM

Captain:
Anne Leonard

TENNIS TEAM

President:
Bradford Chase

Vice-President:
Robert Doty

Secretary:
Allan Copeland

Treasurer:
Neil Bradley

INTRAMURAL SPORTS

The Taunton High School Intramural League was formed this past year by basketball coach "Hec" Quintana. The league was composed of eight teams: Boston College, Seton Hall, St. John's, Columbia, Holy Cross, Vanderbilt, Kentucky, and Illinois. Each team was made up of players from every class, freshmen through senior, with one team, Vanderbilt, being made up completely by players from the vocational school. One player from each group was picked as captain-coach and headed his team. Games were held regularly on Tuesday and Thursday afternoons from 2:00 to 3:30. The competition was keen all through the season with Boston College winning the regular league play with a record of 6 wins and one loss. Boston College was very closely followed by St. John's, which had a good record with 5 wins and 2 losses. At the end of the regular season a tournament was arranged on the elimination basis. The competition during this tournament was very close with many games being decided on close scores. The play finally eliminated all but Boston College and Illinois; these teams were to meet in the final game, but Illinois won the game by forfeit, as Boston College could not produce a complete team at game time. A post season game was arranged for the winners of the Taunton High School intramural league to play the winners of the Coyle High School intramural league. Coyle won the game by the lopsided score of 64-36. The intramural league is a very good thing in the high school program, and we wish it much success in the years to come.

Bob Doty demonstrates good form.

Girls' Basketball Team awaits game with Dighton.

Above: Taunton - Durfee Game.

Girls practice for Dighton game.

THE GIRLS' BASKETBALL TEAM

The boys aren't the only ones who have a basketball team. Under the able supervision of Miss Jean Campbell, the girls have formed a team of their own. On February 20th a very green and nervous Taunton team met Norton on the gym floor. Although the girls lost this game 52-19, they certainly showed good sportsmanship. On March 7th the team met a very tall and experienced Dighton squad for the first of two games. Both games were lost, but the girls had improved much after the Norton fray. The varsity squad consists of Ann Leonard, Luann Moitozo, Lorraine Cote, Polly Smith, and Barbara Nolet as forwards, and Sally Hutchins, Carol Reilly and Maureen Gove as guards. The J. V. team consists of Irene Almeida, Lorraine Hogan, Delores Delano, Shirley Needs, Beverly Woodward, Joan Enos, Irene Carroll, Virginia Hulbert, Marjorie Martin, and Shirley Woodward. The high scorer on the first team was Luann Moitozo. Joan Enos and Irene Almeida tied for scoring honors on the second team.

THE TENNIS CLUB

Among the various activities of Taunton High School, the Tennis Club is the youngest. It was accepted by the Student Council in March of this year and became an official school club. Its aim, as a club, is to create better understanding of the fundamentals of tennis and to interest as many students as possible in the game. With money which has been collected, a Bill Tilden film entitled *The Fundamentals of Tennis* was purchased by the club. An instructor has been engaged to coach interested members on how to play the game correctly. With the establishment of this club, under the supervision of Miss Knox, we hope that tennis may become an official sport of the high school.

ACKNOWLEDGMENTS

The *Journal* staff is deeply indebted to all those who helped in any way to make *The Journal* a success. We sincerely thank you.

Our special appreciation goes to:

Miss Marguerite Smith, our sponsor, for the time and energy which she has so willingly devoted to our publication.

Miss Audrey Werner, for her guidance on the Quotation Committee.

Mr. Philip Smith, for his assistance with our finances.

Mrs. Rosemary Corrigan McGrath and the Art Department, for their fine art work.

Mr. Northup of the Advertisers Engravers Company for his cooperation in preparing *The Journal.*

Mr. Baacke of the C. A. Hack Company, for his guidance and splendid cooperation.

The Vantine Studios, for their excellent work in taking group and candid pictures.

The subscribers, for helping to support *The Journal.*

The advertisers, for their generous aid. We sincerely hope that their patronage will be returned.

The faculty of Taunton High School, for their generous and most appreciated cooperation.

Autographs

Autographs

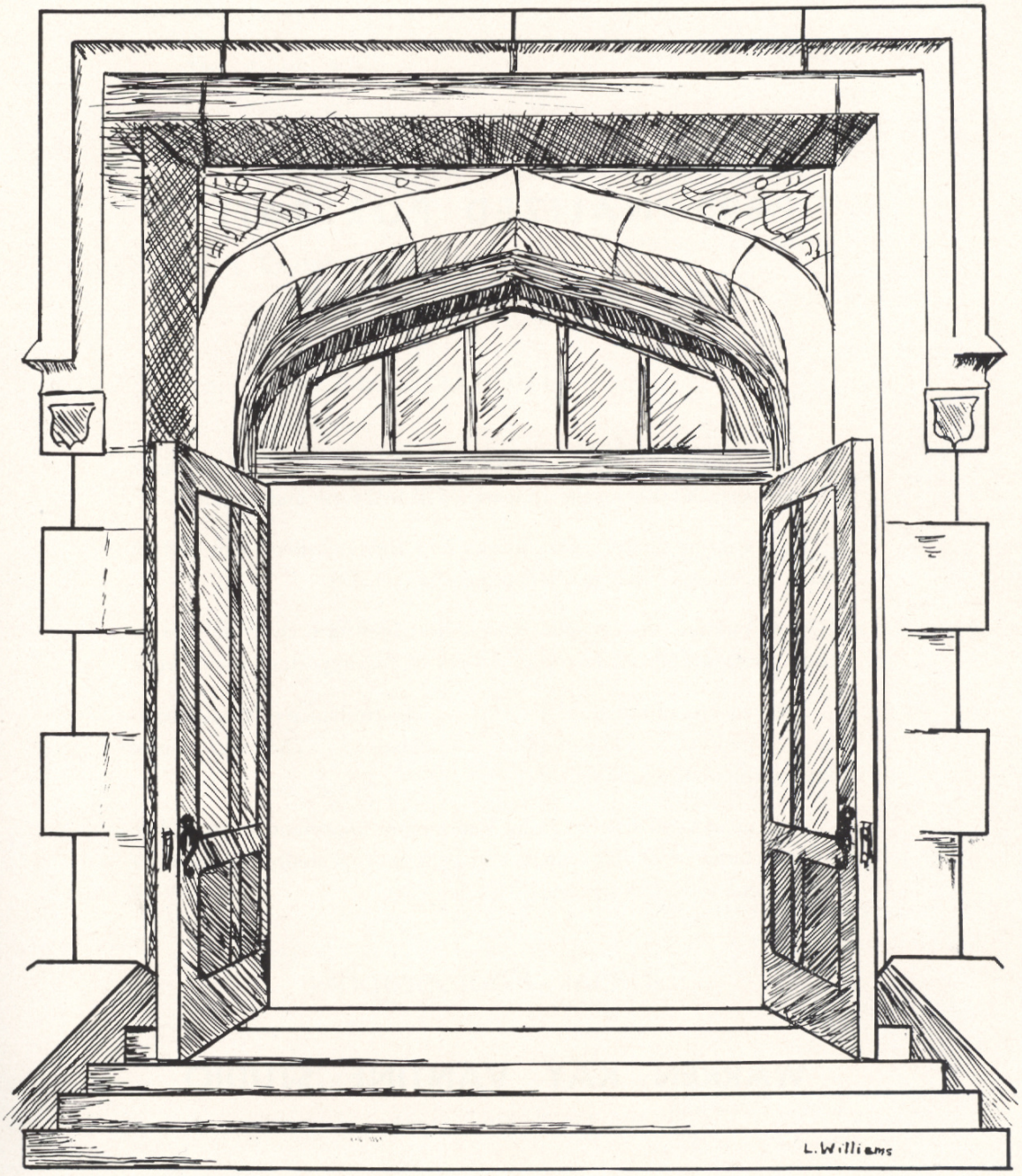

Advertising

PERSONALIZED PORTRAITS

and it's all done with

LIGHTS!

There's magic in lights . . . add a light here, place a spotlight there, and your portrait takes on the appearance of real form and individuality.

Your Vantine photographer knows how lighting effects can be best used . . . how easily they can reflect your personality.

Your Vantine photographer knows best how to secure the sharply etched photograph your engraver desires of the important senior year.

The victories of the athletic teams . . . The brilliance of social occasions . . . The Prom . . . The plays . . . The debates . . . The expression of everyday life on the campus.

That personalized portraits by Vantine are important is attested to by the fact that over 300 schools and colleges repeatedly entrust their photographic work to Vantine.

Official Photographer

WARREN KAY VANTINE STUDIO

132 Boylston Street

BOSTON - - MASS.

Compliments of

The Dairy Bar

Sandwiches to Take Out
for All Occasions
Home-Made Ice Cream

Archie Mackinnon

Complete Insurance Service
362 Bay St. Taunton, Mass.
Tel. 4-8389

Compliments of

Assiran's Curtain Shop

73 Main Street

Taunton Hardware & Plumbing Supply Company, Inc.

Wholesale and Retail Dealers in
Hardware, Paints, Plumbing Supplies
74-78 Main St. 4-4065

The Taunton Travel Bureau, Inc.

Authorized Agents
"Ship or Plane—Bus or Train"
10 Court Street Tel. 4-9691

C. J. Connelly

Florist
30 Trescott Street Tel. 2-2211

Compliments of

Town Talk System

Gracia's News

300 Bay Street
Greeting Cards - Yarns
Gift Wrappings - Stationery

Compliments of

Mill End Store

Compliments of

Pratt Coal Co.

Compliments of

Pober's

O'Hearne Insurance Agency

John A. O'Hearne and
George S. O'Hearne
16 Taylor Bldg. Tel. 4-6959

L & F Market

Groceries
72-74 Court Street Tel. 4-9225

Compliments of

Manny's News

336 Bay Street

Hickey's Diner

Open 6 A. M.-3 P.M. - 4 P.M.-1 A.M.
Sandwiches and Coffee
for All Occasions
Court Street Taunton Green

Compliments of

Curley's Flower Shop

L. G. BALFOUR COMPANY

Attleboro Massachusetts

"KNOWN WHEREVER THERE ARE SCHOOLS AND COLLEGES"

Class Rings and Pins

Commencement Invitations - Diplomas

Personal Cards

Club Insignia - Medals and Trophies

•

Represented by

GENE MANCHESTER

Attleboro Office

Bostock and Inman Electric Co.

Electrical Appliances - Television

Sales and Service

16-18 Trescott Street Tel. 4-7594

TAUNTON FLOWER STUDIO

44 Johnson Street Tel. 2-1236

Mary R. Costa, Prop.

MULHERN'S

Prescription Pharmacy

Jos. P. and R. Paul Mulhern,
Reg. Pharms.

5 Broadway Taunton, Mass.

Compliments of

HOMER'S JEWELRY STORE

13 Main Street

Compliments of

C. F. FOSTER CO.

Suits, Furnishings and Shoes
for Graduation

44 Taunton Green Taunton

WILLIAMS LUMBER CO., INC.

Building Materials

Rear 62 Weir Street Tel. 4-5897

DANA'S

Everything for Your Home

85-87 Main Street Taunton

Compliments of

A FRIEND

Cherry Preserves

Crystal cane sugar cooked slowly with tree-ripened fruit.

If you cannot purchase this in your home town—write us—P. O. Box J. S., Chicago (90)

Sexton
Quality Foods

D-14

CONGRATULATIONS
TO THE CLASS OF 1952

"Most Everyone Likes Devine's Milk Best"

The Folks at Devine's Milk Laboratories

Gas Is Best for Less

COOKING
REFRIGERATING
WATER HEATING
HOUSE HEATING

Brockton - Taunton Gas Company

Graduation Suits and Furnishings at Special Attractive Prices for Young Men—Barbizon, Miss Swank, Vanity Fair Underwear and Slips for Young Ladies

THE SEELEY COMPANY

Best of everything at lowest prices

We solicit your business

Yours with a cordial invitation

MERRILL A. MAYNARD

Come Up Gift Shop

12 Winthrop Street

Telephone Taunton 2-0189

Compliments of

WHITTENTON SPA

425 Bay Street

Compliments of

WALDRON HARDWARE CO.

Robert H. Park

44 Weir Street Taunton, Mass.

Compliments of

HANSON & COMPANY, INC.

D. C. Wilbur, Reg. Ph., Mgr.

Complete Prescription Service
Since 1870

Dial 4-8181

27 Broadway Taunton, Mass.

Compliments of

STONE'S
BEAUTY SHOPPE, INC.

17 Trescott Street

Tel. 4-9151

Compliments of

MASON'S CLEANERS

W. H. Riley & Son, Inc.

—Distributors for—
Cities Service
Petroleum Products
Fuel Oils - Range Oils
G. E. Boiler Burner Units
Rilson Burners

61 Cohannet Street Taunton, Mass.
Tel. 2-1282

Compliments of

Dagen Funeral Home

63 Winthrop Street

Compliments of

Odam's Cleaners

11 Weir Street

Taunton 4-5141 Wholesale-Retail

Kaywald Floor Covering Co.

Dealers and Contractors of Floor Coverings

H. Kollen 35 Weir St., Taunton

Compliments of

Byrne's Auto School

Tel. 2-2191

Al's Snack Bar

184 Broadway Taunton, Mass.

Coffee the Way You Like It!

Fountain and Grill

Home Specialty Co., Inc.

Pittsburgh Paints, Wallpaper, Venetian Blinds, Rentals for Floor Sanders and Polishers - The Better Paint Store

294 Bay Street Dial 4-5149

I. F. Whitmarsh Co., Inc.

Plumbing, Heating - Sheet Metal Work
York Oil Burners and Air Conditioning

Dial 4-6101

64 Weir Street Taunton

Roberts Motors, Inc.

DeSoto - Plymouth

Compliments of

A & C Super Market

Howard L. White, Inc.

35 Weir Street Taunton, Mass.

Cadillac and Oldsmobile Sales and Service

Tel. 4-6251

Compliments of

Square Pharmacy

St. Mary's Square

Dial 3-3300

Compliments of

Market Basket

Cushman Bakery Products

Best Wishes

THOMAS REED

Dial 2-2152

Compliments of

Leonard W. Farley

Compliments of

D & E Linen Supply

Tel. 4-8832 Route 140

Home Candies, Fudge, Penuchi, Mints, Divinity, Hard Candies, Hand-dipped Chocolates, Mixtures, Lollipops, Jellies

Mrs. Lillie Corey

29 Worcester Street Taunton

Compliments of

Brown's Pharmacy

CONGRATULATIONS

and Best Wishes

to the

Class of 1952

Taunton High School

•

REED AND BARTON

Silversmiths

Established 1824

For Quality Printing

Call—

THE GORHAM PRESS

Taunton, Mass.

Tel. 3-3734

EDDIE'S FOOD SHOP

79 Broadway

Adeline and Ed DaSilva, Prop.

OLSON'S

Home of Flowers

26 Broadway Taunton, Mass.

Phones

Store 2-0431 Greenhouse 2-1151

MARCKS THE TAILOR

Cleaning and Dyeing - Cold Storage

Middleboro—19 So. Main St., Tel. 1170

Plant—318 Broadway

Taunton—71 Broadway, Tel. 4-4921

Compliments of

F. B. ROGERS SILVER CO.

414 West Water Street

Taunton, Mass.

FRANCIS D. MONE

WILLIAM T. MONE

Attorneys at Law

Compliments of

A Friend

Compliments of

Singer Sewing Machine Company

Compliments of

LEONARD'S

Candy - Bakery - Ice Cream

Complete Dinners - Luncheonette

"Eat at Leonard's"

RODMAN'S
FURNITURE STORE

86-90 Weir Street

Complete Home Furnishings

Compliments of

J. M. WELLS, INC.

111 Main Street

ROSE and RIVA
NASH CO., INC.

Sales and Service

Tel. 4-8301 Open Till 9 P. M.

Compliments of

Murray & Co.

Taunton
Engineering Works

700 W. Water Street

Telephone 3-3011 or 4-7596

Engineers - Fabricators - Constructors

of

Industrial Process Equipment

Steel Plate Works - Welding

Cobbs Inc.
31 Main Street
Right Goods at Right Prices

Compliments of
Mac's Sunoco Station

Tel. 3-3421
Joe the Tailor
Expert Furrier
Dry Cleaning - Pressing - Dyeing
42 Washington St. Taunton, Mass.

Mason's Flower Studio
9 Leonard Street Tel. 2-2551
Annie Bik, Prop.

Whittenton Hardware Store
38 Bay Street Taunton, Mass.
Tel. 4-4101

The Novelty Shoe Fix
19 School Street Taunton, Mass.
Bring In Any Make of Shoes,
We Can Rebuild Them

Wordell Plumbing & Heating Company
General Jobbing - Water Piping
Office: 44 High St.
Shop: 19 Franklin St. Taunton

Compliments of
The Yarn Shop
14 Cedar Street Taunton, Mass.

Compliments of
Clara Howland
Dressmaker
(Over Strand Theater)
Tel. 4-5411

Fishing Tackle
Standard Sales Co.
47 Cohannet Street

Beautiful Brides Choose
Francis J. McGirk
Photographer
19 No. Pleasant St. Taunton, Mass.
Tel. 4-5282

Compliments of
Joe & Lee's

Compliments of
Durand's Chocolate Shop
Fresh Candies - Ice Cream
19 Taunton Green

De Silvia Electric Co.
Electrical Contractors
General Electric Dealers - Crosley
75 Broadway Dial 4-7601

David B. Dean & Co.
Electronic Equipment
85 Cohannet Street Tel. 4-4117
Taunton, Mass.

Pacific Oil Co.
Service All Make Power Burners
Tel. 4-6682

PREPARE FOR THOSE BETTER
POSITIONS IN TAUNTON
SAVE TIME AND MONEY

Courses:

- Secretarial and
  Business Administration

Write for catalog or better—
Visit the school at 5 Main Street,
Taunton, Mass.

Bristol County
Business College

Charles W. Williams, Jr., Director

FOR GRADUATION

GET

GOOD CLOTHES

FROM

Goodnow's

41-47 Main Street

PRESCRIPTION SPECIALISTS

Dunnington's

Apothecary

57 Taunton Green

Allan M. Walker
& Co., Inc.

(Formerly Randall Dean & Co., Inc.)

Insurance - Real Estate

38 Crocker Building

Phone 4-5875

Wonder Store

412 Bay Street

G-E Appliances - Television

B. E. Stanton Kiddies Shoppe

Ladies' and Children's Millinery

67 Main Street

Compliments of

Paradise Sweet Shop & Restaurant

57 Main Street

Compliments of

Your Chevrolet Dealer

Baker Chevrolet, Inc.

33-39 Washington St. Dial 2-2251

Compliments of

Corner Fruit

Compliments of

Weir Pharmacy

Compliments of

A Friend

Flowers For All Occasions

Hall The Florist

Flowers Telegraphed Anywhere

26 School Street Tel. 3-3251

Compliments of

Roseland Ballroom

New England's Finest Ballroom

Visit

The New Modern

ROSELAND BOWLING ALLEYS

22 Stream-lined Alleys

Enjoy Snacks at the

ROSELAND LUNCHEONETTE

Men prefer

SWANK

FALK'S STUDIO

School Photographers

177 TREMONT STREET

BOSTON 11, MASSACHUSETTS

L. M. WITHERELL AND SONS

GENERAL CONTRACTORS

29 COURT STREET TAUNTON, MASS.

Contractors for the New Elementary Schools for the Town of Freetown and the Town of Somerset

Armor Bronze & Silver Co., Inc.

Compliments of

Milton E. Hackett

JEWELRY

Watch, Clock and Jewelry Repairing

46 Broadway—upstairs

Phone 4-9551

Bostock Furniture Co.

"Your Store"

Specialists in

FLOOR COVERINGS

Furnishings for Modern Homes

10-12 Trescott Street Tel. 4-5889

Taunton, Mass.

Compliments of

A FRIEND

FAHEY FUNERAL HOME

Dominick F. Corrigan

Over 50 Years of Service to All Faiths

91 Winthrop Street Dial 4-4481

Billie Bozzo

Hair Stylist

Lewis & Lewis

Attorneys and Councillors at Law

26 Taunton Green Bldg.

Dean Street Building Supply Co.

Building Materials

Everything Good to Build With
That Won't Burn

Taunton Venetian Blind Co.

Manufacturers of Custom
Made Blinds

10 Cohannet Street Tel. 4-9011

Compliments of

Ben's

103 Main Street

Compliments of

Swedish Coffee Shop

13 Broadway

Compliments of

Prescott The Locksmith

36 Weir Street Taunton, Mass.

Hagen's, Inc.

Social and Commercial Stationers

20 Broadway Taunton, Mass.

Taunton Auto Supply Co.

12 Leonard Street Taunton, Mass.
Tel. 2-2729

Complete Line of
Nationally Advertised Parts

Beauty-Land

1 School Street

Telephone 4-9166

Compliments of

Sander's Lumber Co.

Foot Cushman Street

Tel. 4-6971

Compliments of

Albert E. Smith

Your Friendly Studebaker Dealer

Compliments of

Morton Laundry

Joe's Shoe Store

Men's Work and Dress Shoes
Women's Reject Loafers

5 West Water Street Taunton

Self-Service Laundry

77 Broadway

One-Half Hour Laundry Service
Two-Day Shirt Service

Compliments of

Marshall Funeral Home

116 School Street

Established 1844

C. A. HACK & SON, INC.

Printers of the Taunton Journal

Telephone 4-7501

42 Court Street Taunton, Massachusetts

Compliments of

STOREY & COMPANY

Brockton - Taunton

SILVA FUNERAL HOME, INC.

NEW YORK LACE STORE

89 Main Street Taunton, Mass.

Compliments of

E. A. THOMAS CO.

77-83 Main Street

Taunton Massachusetts

Compliments of

JOHN BRIGHT

Taunton

SULLIVAN'S OFFICE SUPPLY CO.

All Makes of Portable Typewriters

Rent - Sale - Repair

19 Weir Street (Upstairs)

Tel. 44076 - 44077

Compliments of

A FRIEND

Compliments of

LORING STUDIOS

216 Main Street Brockton, Mass.

Brockton 3010

Telephone 4-7186

PURITAN LINEN SUPPLY

Coats - Towels - Aprons

125 School Street Taunton

George H. Clondas, Prop.

TAUNTON OFFICE SUPPLY

29 Weir Street Taunton, Mass.

"Headquarters for school supplies and all makes of portable typewriters."

Compliments of

WESTERN AUTO

Compliments of

DAVID ST. GERMAIN & SON

201 Bay Street

Shovel, Crane, and Bulldozer Service

WILLIAM P. CROWLEY & SONS

Lumber - Building Materials

Special Millwork

Dial 4-6131 Weir and Hill Streets

Compliments of

WILLIAM J. FENTON

Congratulations and

Best Wishes

TO THE CLASS OF 1952

BOUTIN STUDIO

(Mrs. M. M. Boutin)

6 East Britannia St. Tel. 2-0285

Compliments of

BRISTOL AUTO SALES

1851 *Established* 1952
Before You Were Born

STAPLES COAL CO.

COAL - OIL - COKE

•

TIMKEN ROTARY AND GUN TYPE BURNERS
BOILER BURNER UNITS - FORCED WARM AIR SYSTEMS
HIGH GRADE FUEL AND RANGE OIL

•

TWENTY-FOUR HOURS' SERVICE ON ALL
AUTOMATIC HEATING EQUIPMENT

Dial 4-5817

Established 1839

J. R. TALLMAN & COMPANY, INC.

THE OLDEST INSURANCE AGENCY IN TOWN

19 Broadway Telephone 4-4051

PARK NEWS

Magazine - Newspapers

Candy - Tobacco - Ice Cream

MARION'S

Dinners - Fountain Service

88 County Street

Compliments of

W. T. GRANT CO.

BRISTOL COUNTY RADIO CO.

Taunton's Largest
Furniture and Appliance Store

70-72-80-86 Main Street

Tel. 4-8351

Compliments of

L. G. BEERS CO.

Expert Watch Repairing

65 Main Street Taunton, Mass.

Compliments of

CHARLES W. DAVOL

Printers Since 1858

LOUIS T. WOOD

Insurance

4 Cohannet Street Tel. 4-4661

Louis T. Wood - L. Burton Wood

Compliments of

OBSHATKIN TOBACCO CO., INC.

8 Cohannet Court

"The Most Modern Warehouse in Massachusetts"

Congratulations

and

Best Wishes

TO THE CLASS OF 1952

Laughlin's Market

15 Broadway

Compliments of

A Friend

Certified
Fine Watches
Reasonably Priced

Gilson's WATCH AND CLOCK REPAIR SHOP

Watchmaker
Engraving and
Jewelry Repair

ROBERT H. GILSON

WATCH REPAIRS OF PROVEN ACCURACY
ELECTRONICALLY TESTED ON THE WATCHMAKER

- Graduate of T.H.S. 1943
- Graduate of Waltham School of Watchmaking
- Member of the Horological Institute of America
- For safe and dependable service, call at Gilson's
- Opposite the Taunton Daily Gazette

16 COHANNET STREET TAUNTON, MASS.

Plank + Hansen

SOUSA BROS. CONTRACTORS INC.
DIGHTON • TAUNTON

Compliments of

WALTER H. BARKER

Compliments of

TRI-BORO FINANCE CO.

Automobile Bankers

11 South Washington Street
North Attleboro, Mass.

CONGRATULATIONS AND BEST WISHES

to the Members of the

Graduating Class of Taunton High School

from

SOUTHERN MASSACHUSETTS OIL CORP.

Compliments of

POOLE SILVER CO., INC.

Taunton, Mass.

JAMES H. McMANUS

Taunton's Outstanding Restaurant

Serving Our Own Famous Ice Cream

NO FINER QUALITY FOOD ANYWHERE

COMPLETE ATHLETIC OUTFITTERS

THE PIERCE HARDWARE COMPANY

Distributors of

Hardware and Industrial Supplies

Taunton, Massachusetts

"IT PAYS TO PLAY"

WALTER B. WILLIAMS

Associate Ford Dealer

Sales *Service*

- Genuine Ford Parts and Accessories
- Body and Fender Work and Painting
- Complete "John Bean" Aligning

TEL. TAUNTON 2-1451

NORTH MAIN STREET RAYNHAM CENTER

CONGRATULATIONS

and Best Wishes

to the Members of the

Graduating Class of

Taunton High School

from

H. P. HOOD'S & SONS

Dairy Experts

ADVERTISERS' INDEX

A&C Super Market 76
Al's Snack Bar 76
Armor Bronze & Silver Co., Inc. 84
Assiran's Curtain Shop 71
Baker Chevrolet, Inc. 82
Balfour, L. G., Company 72
Barker, Walter H. 92
Beauty-Land 85
Beers, L. G., Co. 90
Ben's 85
Billie Bozzo 85
Bostock Furniture Company 84
Bostock and Inman Electric Co. 73
Boutin Studio 88
Bristol Auto Sales 88
Bristol County Business College 81
Bristol County Radio Co. 90
Brockton - Taunton Gas Company 74
Brown's Pharmacy 76
Byrnes's Auto School 76
Cobb's, Inc. 80
Come Up Gift Shop 75
Connelly, C. J. 71
Corner Fruit 82
Crowley, William P., & Sons 88
Curley's Flower Shop 71
Cushman Bakery Products 76
D. & E. Linen Supply 76
Dagen Funeral Home 75
Dairy Bar 71
Dana's 73
Davol, Charles W. 90
Dean, David B., & Co. 80
Dean Street Building Supply Co. 85
DeSilvia Electric Co. 80
Devine's Milk Laboratories 74
Durand's Chocolate Shop 80
Dunnington's Apothecary 81
Eddie's Food Shop 78
Fahey Funeral Home 84
Falk's Studio 83
Farley, Leonard W. 76
Fenton, William J. 88
Fishing Tackle 80
Foster, C. F., Co. 73
Gilson, Robert H. 91
Goodnow's 81
Gorham Press 78
Gracia's News 71
Grant, W. T., Co. 90
Hack, C. A., and Son 86
Hackett Jewelry, Milton E. 84
Hagen's, Inc. 85
Hall The Florist 82
Hanson & Company, Inc. 75
Hickey's Diner 71
Home Candies 76
Home Specialty Co., Inc. 76
Homer's Jewelry Store 73
Hood's, H. P., & Sons 95
Howland, Clara 80
Interstate Transportation Co. 86
Joe & Lee's 80
Joe's Shoe Store 85
Joe The Tailor 80
John Bright 87
Kaywald Floor Covering Co. 76
L. & F. Market 71
Laughlin's Market 91
Leonard's 79
Lewis and Lewis 85
Loring Studio 87
Mac's Sunoco Station 80
MacKinnon, Archie 71
Manny's News 71
Marion's 90
Marck's The Tailor 78
Market Basket 76
Marshall Funeral Home 85
Mason's Cleaners 75
Mason's Flower Studio 80
Mill End Store 71
Mone, Francis D. 78
Morton Laundry 85
Mulhern's Prescription Pharmacy 73
Murray & Co. 79
McGuirk, Francis J. 80
McManus, James H. 93
New York Lace Store 87
Novelty Shoe Fix 80
Obshatkin Tobacco Co., Inc. 90
Odam's Cleaners 76
O'Hearne Insurance Agency 71
Olson's 78
Pacific Oil Co. 80
Paradise Sweet Shop & Restaurant 82
Park News 90
Pierce Hardware Company 94
Plank & Hanson 92
Pober's 71
Poole Silver Co., Inc. 93
Pratt Coal Co. 71
Prescott The Locksmith 85
Puritan Linen Supply 88
Reed and Barton 77
Riley, W. H., and Son, Inc. 75
Roberts Motors, Inc. 76
Rodman's Furniture Store 79
Rogers, F. B., Silver Company 78
Rose and Riva Nash Co., Inc. 79
Roseland Ballroom 82
St. Germain & Son 88
Sanders Lumber Co. 85
Seeley Company 74
Self-Service Laundry 85
Sexton & Co. 74
Silva Funeral Home, Inc. 87
Singer Sewing Machine Company 78
Smith, Albert E. 85
Sousa Bros. 92
Southern Massachusetts Oil Corp. 92
Square Pharmacy 76
Stanton, B. E. 82
Staples Coal Co. 89
Stone's Beauty Shop, Inc. 75
Storey & Company 87
Sullivan's Office Supply Co. 87
Swank 82
Swedish Coffee Shop 85
Tallman, J. E., & Company, Inc. 89
Taunton Auto Supply Co. 85
Taunton Engineering Works 79
Taunton Flower Studio 73
Taunton Hardware and Plumbing 71
Taunton Office Supply 88
Taunton Travel Bureau, Inc. 71
Taunton Venetian Blind Co. 85
Thomas, E. A., Co. 87
Tri-Boro Finance Co. 92
Vantine's 70
Waldron Hardware Co. 75
Walker, Allen M., & Co., Inc. 81
Weir Pharmacy 82
Wells, J. M., Inc. 79
Western Auto 88
Whitmarsh, I. F., Co., Inc. 76
Whittenton Spa 75
Williams Lumber Co., Inc. 73
Williams, Walter B. 94
Witherell, L. M., and Sons 83
Wonder Store 82
Wood, Louis T. 90
Wordell Plumbing & Heating Co. 80
Yarn Shop 80